

WWW.AliSaler.Com
MODEL NAME : QCL00_QCL20

PCB NO : LA-8241P

BOM P/N : 4619GP31L21 Inspiron DIS
4619GQ31L21 Inspiron UMA
4619GP31L01 Vostro DIS
4619GQ31L01 Vostro UMA

Dell / Compal Confidential

Schematic Document

Inspron A5 & Vostro 3560 (Intel Chief River)
Ivy Bridge (rPGA) + Panther Point (mainstream)

Discrete AMD Thames-XT

46@ : for 46 level

@ : Nopop Component

CONN@ : Connector Component

KB930@ : ENE KB930 Implemented

KB9012@ : ENE KB9012 Implemented

EXP@ : Express Card Implemented

FFS@ : Only for Free Fall Sensor

VOS@ : Only for Vostro

INS@ : Only for Inspiron

UMA@ : Only for UMA

GCLK@ : Green CLK implemented

AMP@ : External Amplifier implemented

KBBL@ : Keyboard Back Light implemented

2012-02-01

Rev: 1.0

X76@ : VRAM Group

CH@ : Chelsea M2

SE@ : Seymour M2

TH@ : Thames-XT

DIS@ : Only for Discrete

MB Type	BOM P/N	Config

Security Classification	Compal Secret Data			Compal Electronics, Inc.	
Issued Date	2012/01/17	Deciphered Date	2013/01/16	Title	Cover Page
THIS SHEET OF ENGINEERING DRAWING IS THE PROPRIETARY PROPERTY OF COMPAL ELECTRONICS, INC. AND CONTAINS CONFIDENTIAL AND TRADE SECRET INFORMATION. THIS SHEET MAY NOT BE TRANSFERRED FROM THE CUSTODY OF THE COMPETENT DIVISION OF HEADQUARTERS DEPARTMENT EXCEPT AS AUTHORIZED BY COMPAL ELECTRONICS, INC. NEITHER THIS SHEET NOR THE INFORMATION IT CONTAINS MAY BE REPRODUCED OR DISCLOSED TO ANY THIRD PARTY WITHOUT PRIOR WRITTEN CONSENT OF COMPAL ELECTRONICS, INC.				Document Number	Rev
				LA-8241P	1.0
				Date: Wednesday, February 01, 2012	Sheet 1 of 56

WWW.AliSaler.Com

Project Code : QCL00 / QCL20
File Name : LA-8241P

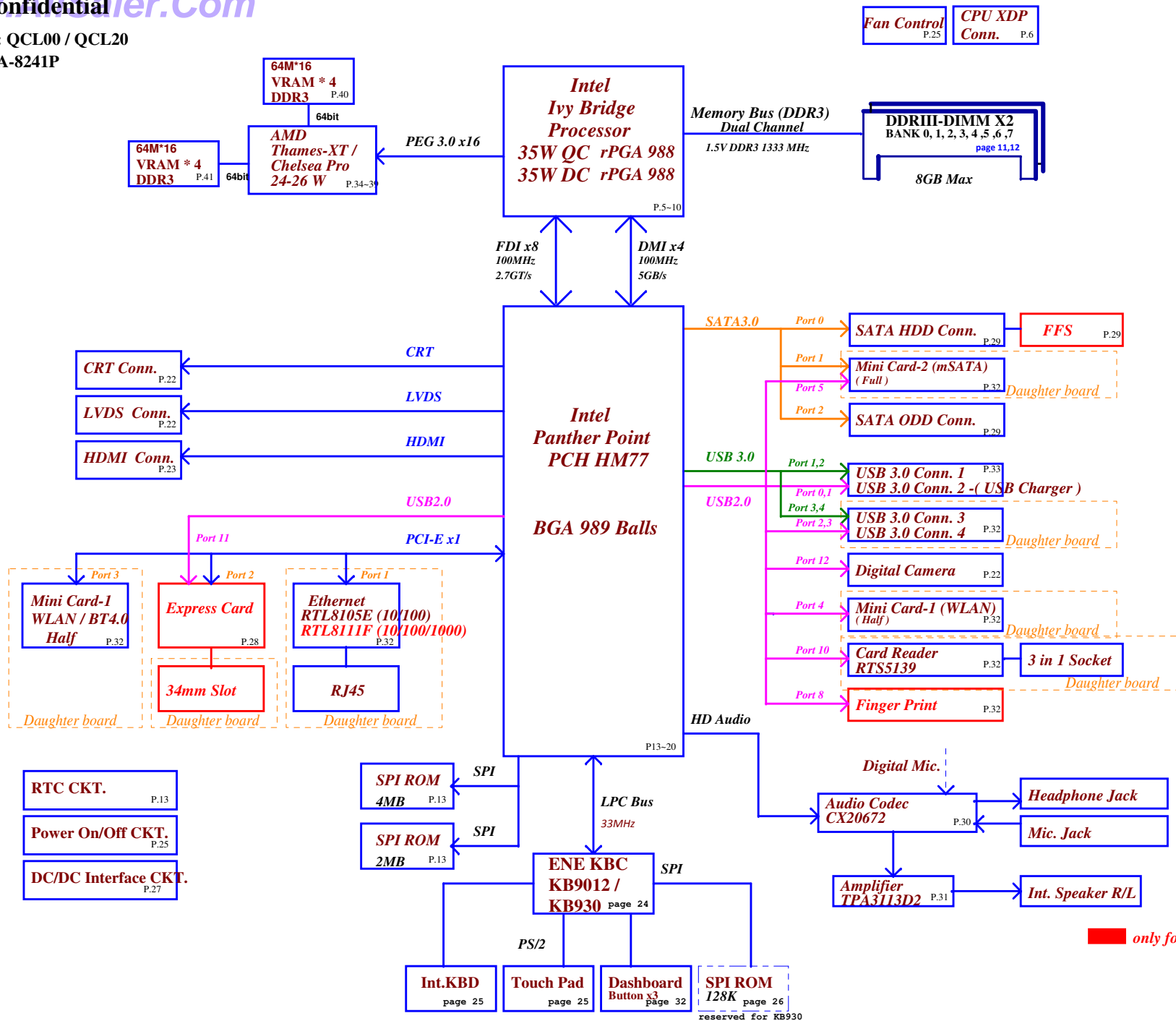

only for Vostro 3560

Security Classification	Compal Secret Data	Compal Electronics, Inc.
Issued Date	2012/01/17	Deciphered Date
2013/01/16		
THIS SHEET OF ENGINEERING DRAWING IS THE PROPRIETARY PROPERTY OF COMPAL ELECTRONICS, INC. AND CONTAINS CONFIDENTIAL AND TRADE SECRET INFORMATION. THIS SHEET MAY NOT BE TRANSFERRED FROM THE CUSTODY OF THE COMPETENT DIVISION OF R&D TO ANY OTHER DEPARTMENT OR PERSON WITHOUT THE WRITTEN CONSENT OF COMPAL ELECTRONICS, INC.		Title
		Block Diagram
		Document Number
		LA-8241P
		Rev
		1.0
		Date: Wednesday, February 01, 2012
		Sheet 2 of 56

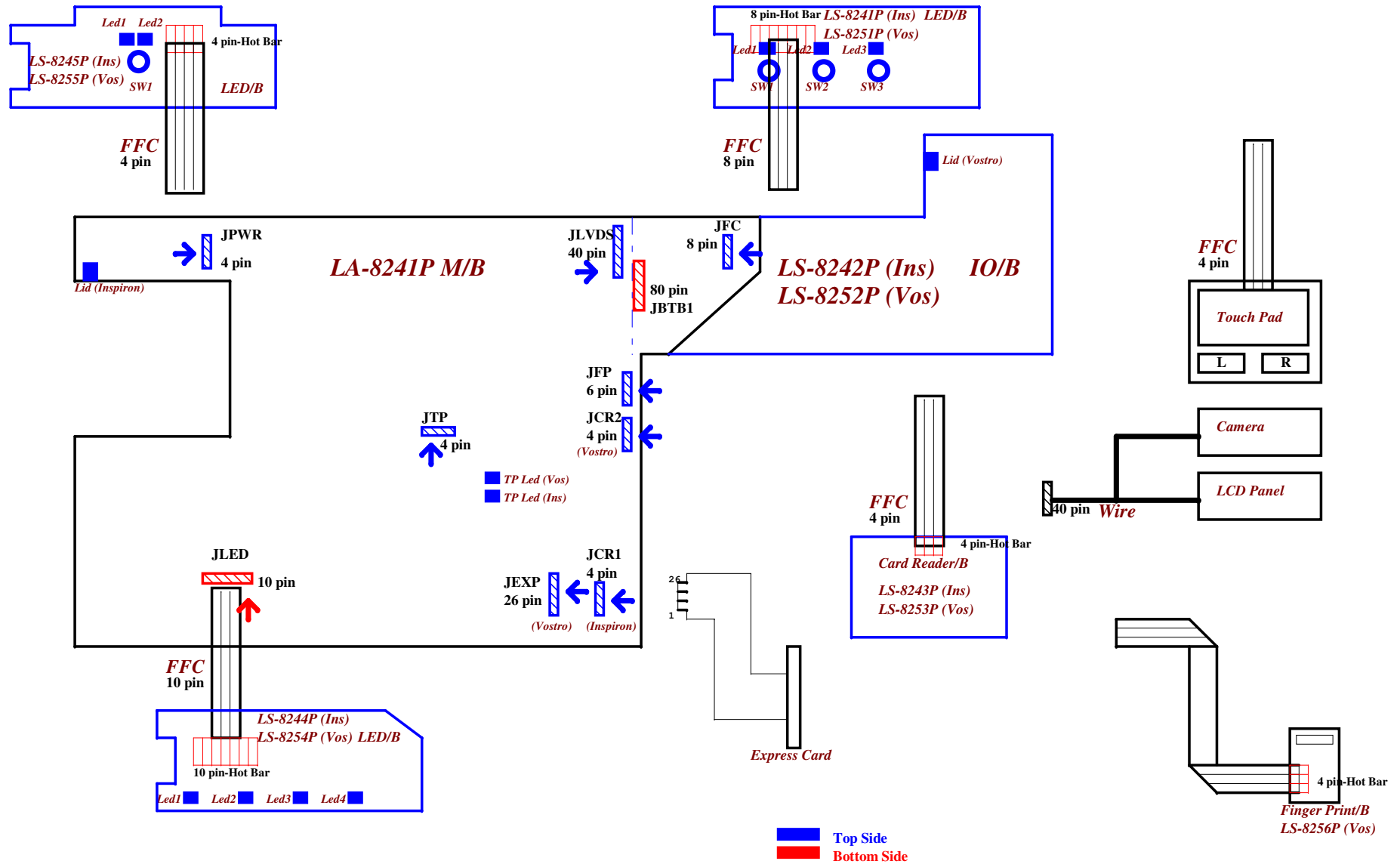

Security Classification		Compal Secret Data		Compal Electronics, Inc.	
Issued Date	2012/01/17	Deciphered Date	2013/01/16	Title	Block Diagram
THIS SHEET OF ENGINEERING DRAWING IS THE PROPRIETARY PROPERTY OF COMPAL ELECTRONICS, INC. AND CONTAINS CONFIDENTIAL AND TRADE SECRET INFORMATION. THIS SHEET MAY NOT BE TRANSFERRED FROM THE CUSTODY OF THE COMPETENT DIVISION OF R&D DEPARTMENT EXCEPT AS AUTHORIZED BY COMPAL ELECTRONICS, INC. NEITHER THIS SHEET NOR THE INFORMATION IT CONTAINS MAY BE REPRODUCED OR DISCLOSED TO ANY THIRD PARTY WITHOUT PRIOR WRITTEN CONSENT OF COMPAL ELECTRONICS, INC.				Document Number	Rev 1.0
Date: Wednesday, February 01, 2012				Sheet	3 of 56

Vcc	3.3V +/- 5%				
Ra	100K +/- 5%				
Board ID	Rb	VAD_BID min	VAD_BID typ	VAD_BID max	EC_AD3
0	0	0 V	0 V	0.155 V	0x00-0x0C
1	8.2K +/- 5%	0.168 V	0.250 V	0.362 V	0x0D-0x1C
2	18K +/- 5%	0.375 V	0.503 V	0.621 V	0x1D-0x30
3	33K +/- 5%	0.634 V	0.819 V	0.945 V	0x31-0x49
4	56K +/- 5%	0.958 V	1.185 V	1.359 V	0x4A-0x69
5	100K +/- 5%	1.372 V	1.650 V	1.838 V	0x6A-0x8E
6	200K +/- 5%	1.851 V	2.200 V	2.420 V	0x8F-0xBB
7	NC	2.433 V	3.300 V	3.300 V	0xBC-0xFF

SMBUS Control Table

	SOURCE	MINI1	MINI2	BATT	SODIMM	Express Card	Thermal Sensor	FFS	VGA Thermal Sensor	VGA	XDP	Charger
EC_SMB_CK1 EC_SMB_DA1	KB9012			V								V
EC_SMB_CK2 EC_SMB_DA2	KB9012								V	V		
PCH_SML0CLK PCH_SML0DATA	PCH											
PCH_SML1CLK PCH_SML1DATA	PCH											
MEM_SMBCLK MEM_SMBDATA	PCH	V	V		V	V		V			V	

CLKOUT	DESTINATION
PCI0	PCH_LOOPBACK
PCI1	EC LPC
PCI2	None
PCI3	None
PCI4	None

CLK	DIFFERENTIAL	DESTINATION	FLEX CLOCKS	DESTINATION
	CLKOUT_PCIE0	10/100/1G LAN	CLKOUTFLEX0	None
	CLKOUT_PCIE1	MINI CARD-1 WLAN	CLKOUTFLEX1	None
	CLKOUT_PCIE2	Express Card	CLKOUTFLEX2	None
	CLKOUT_PCIE3	None	CLKOUTFLEX3	None
	CLKOUT_PCIE4	None		
	CLKOUT_PCIE5	None		
	CLKOUT_PCIE6	None		
	CLKOUT_PCIE7	None		
	CLKOUT_PEG_B	None		

BOARD ID Table

Board ID	PCB Revision
0	0.1
1	0.1
2	0.2
3	0.2
4	0.3
5	0.3
6	1.0
7	1.0



Link

USB PORT#	DESTINATION
0	USB conn.1
1	USB conn.2 - Power Share
2	USB conn.3
3	USB conn.4
4	MINI CARD-1 (WLAN)
5	NC
6	NC
7	NC
8	Finger Print
9	NC
10	Card Reader
11	Express Card
12	Camera
13	NC

SATA	DESTINATION
SATA0	HDD
SATA1	SSD
SATA2	ODD
SATA3	None
SATA4	None
SATA5	None

PCI EXPRESS	DESTINATION
Lane 1	10/100/1G LAN
Lane 2	MINI CARD-1 (WLAN)
Lane 3	Express Card
Lane 4	None
Lane 5	None
Lane 6	None
Lane 7	None
Lane 8	None

Symbol Note :

 : means Digital Ground
 : means Analog Ground

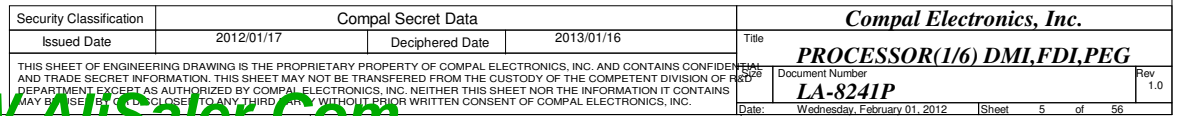

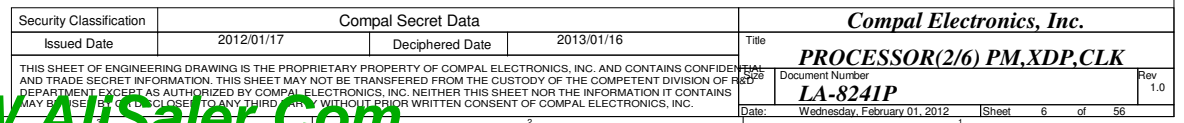

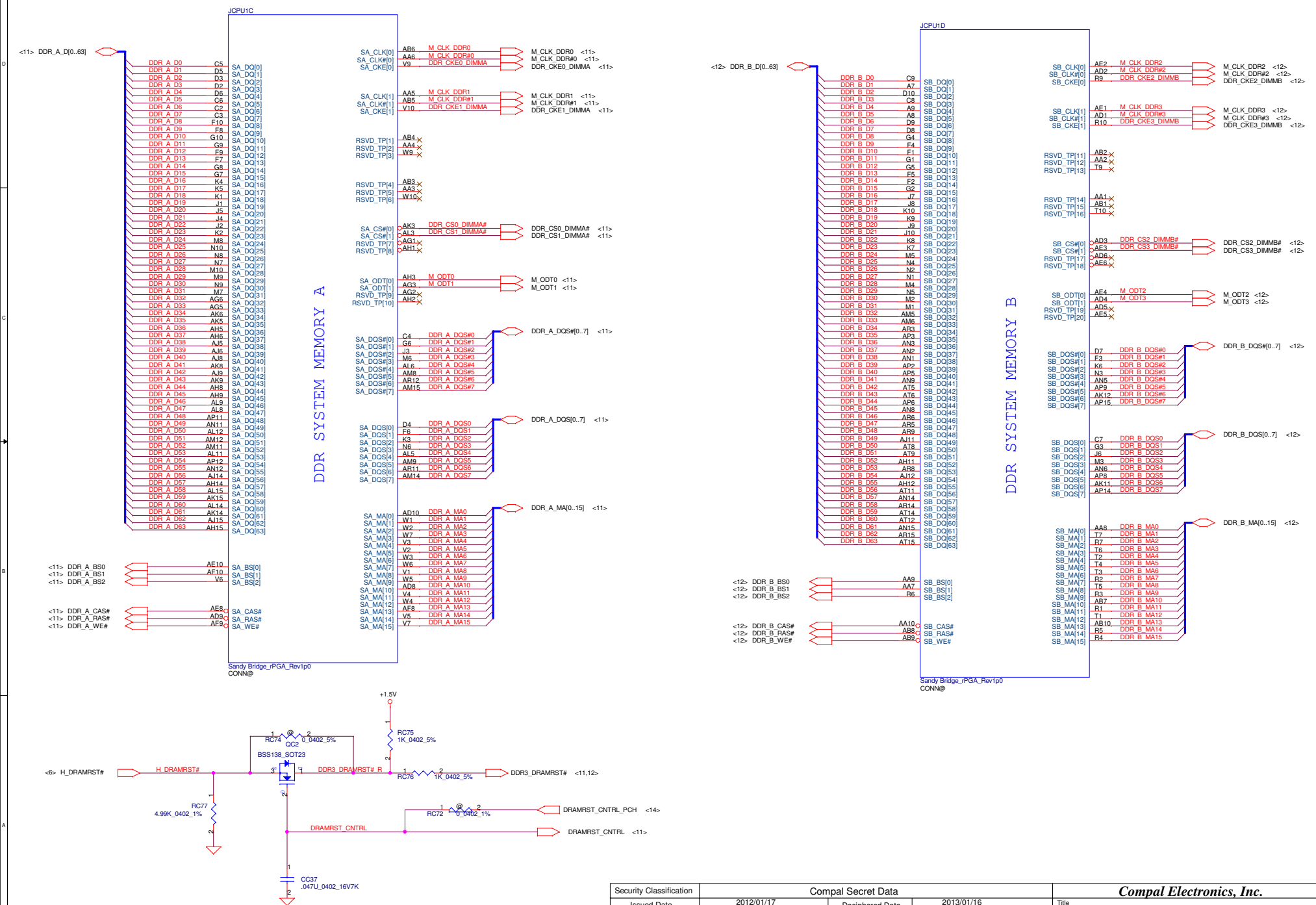

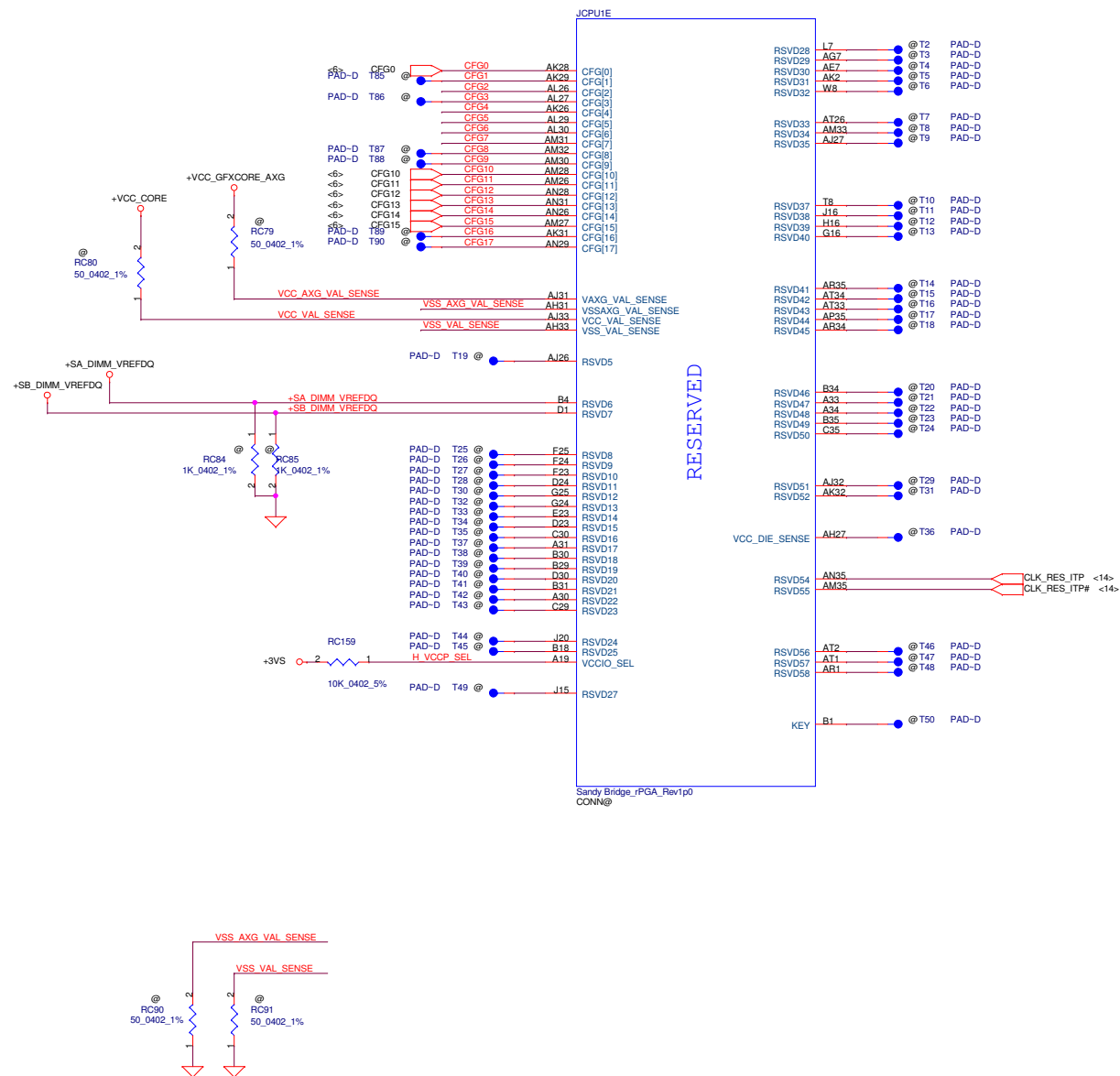

CFG Straps for Processor

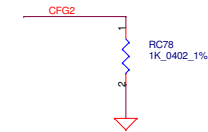

PEG Static Lane Reversal - CFG2 is for the 16x	
CFG2	1:(Default) Normal Operation; Lane # definition matches socket pin map definition *0:Lane Reversed

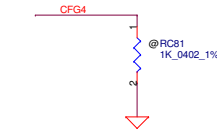

Display Port Presence Strap	
CFG4	<p>★ 1 : Disabled; No Physical Display Port attached to Embedded Display Port</p> <p>0 : Enabled; An external Display Port device is connected to the Embedded Display Port</p>

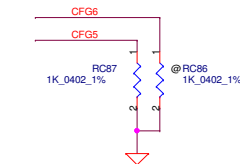

PCIe Port Bifurcation Straps	
CFG[6:5]	11: (Default) x16 - Device 1 functions 1 and 2 disabled *0x8, x8 - Device 1 function 1 enabled ; function 2 disabled 01: Reserved - (Device 1 function 1 disabled ; function 2 enabled) 00: x8,x4,x4 - Device 1 functions 1 and 2 enabled

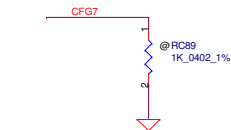

PEG DEFER TRAINING	
CFG7	*1: (Default) PEG Train immediately following xxRESETB de assertion 0: PEG Wait for BIOS for training

INTEL 12/28 recomment
to add RC120, RC121, RC122, RC123
Please place as close as JCPU1

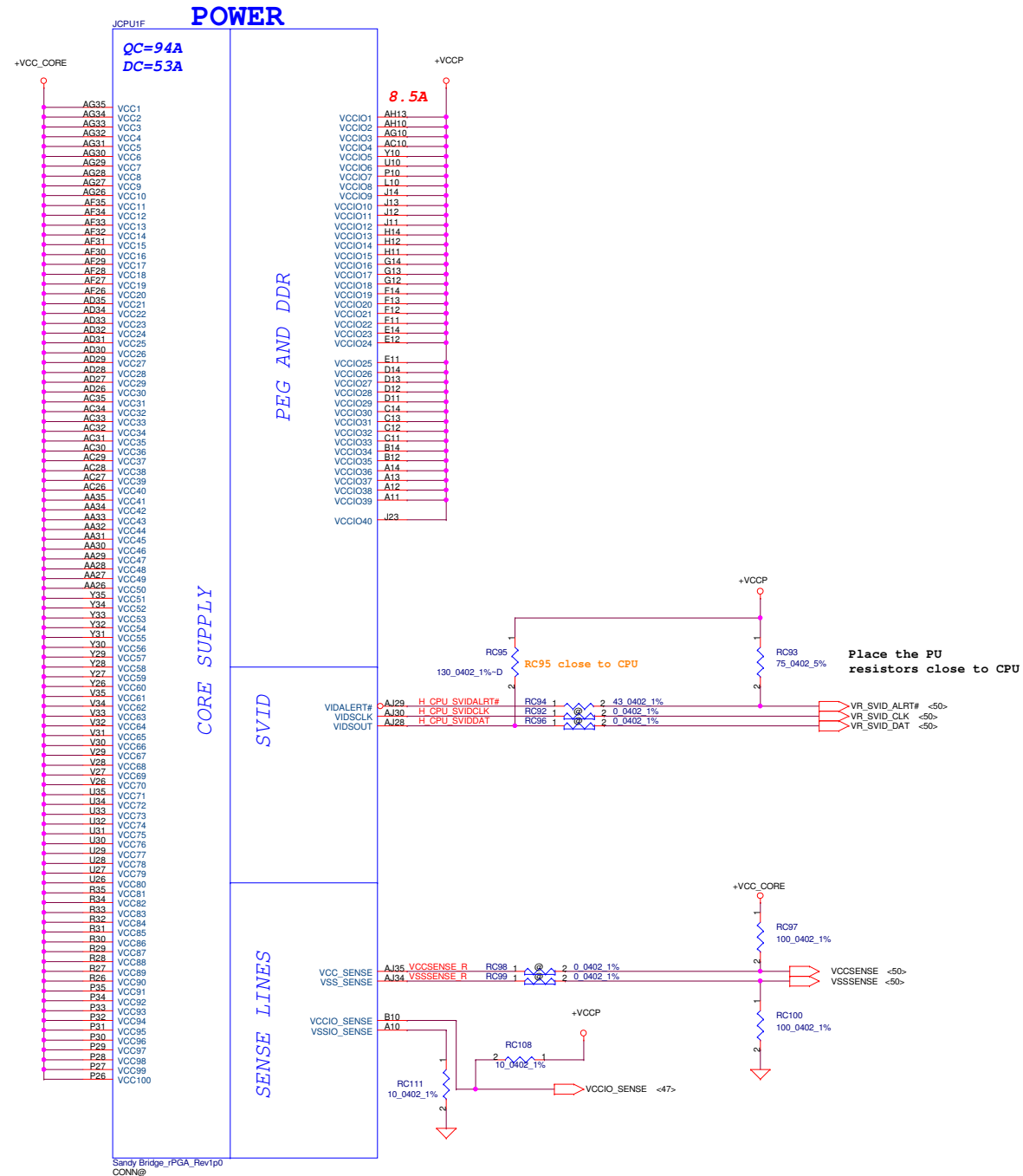

Security Classification		Compal Secret Data		Compal Electronics, Inc.	
Issued Date	2012/01/17	Deciphered Date	2013/01/16	Title	PROCESSOR(5/6) PWR,BYPASS
THIS SHEET OF ENGINEERING DRAWING IS THE PROPRIETARY PROPERTY OF COMPAL ELECTRONICS, INC. AND CONTAINS CONFIDENTIAL INFORMATION. THIS SHEET MAY NOT BE TRANSMITTED FROM THE CUSTODY OF THE COMPETENT DIVISION OF R&D WITHOUT THE EXPLICIT WRITTEN PERMISSION OF COMPAL ELECTRONICS, INC. WITHOUT PRIOR WRITTEN CONSENT OF COMPAL ELECTRONICS, INC.				Document Number	LA-8241P
				Date	Wednesday, February 01, 2012
				Sheet	9 of 56
				Rev	1.0

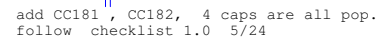

Security Classification	Compal Secret Data		Compal Electronics, Inc. PROCESSOR(6/6) PWR,VSS	
Issued Date	2012/01/17	Deciphered Date	2013/01/16	Title PROCESSOR(6/6) PWR,VSS Document Number LA-8241P
THIS SHEET OF ENGINEERING DRAWING IS THE PROPRIETARY PROPERTY OF COMPAL ELECTRONICS, INC. AND CONTAINS CONFIDENTIAL INFORMATION. THIS SHEET MAY NOT BE REPRODUCED OR TRANSMITTED IN ANY FORM OR BY ANY MEANS, WITHOUT PERMISSION IN WRITING FROM COMPAL ELECTRONICS, INC.			Date Wednesday, January 01, 2012	
THIS SHEET OF ENGINEERING DRAWING IS THE PROPRIETARY PROPERTY OF COMPAL ELECTRONICS, INC. AND CONTAINS CONFIDENTIAL INFORMATION. THIS SHEET MAY NOT BE REPRODUCED OR TRANSMITTED IN ANY FORM OR BY ANY MEANS, WITHOUT PERMISSION IN WRITING FROM COMPAL ELECTRONICS, INC.			Sheet 10 of 56	

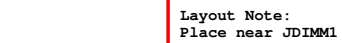

Layout Note:
Place near JDIMM1.203,204

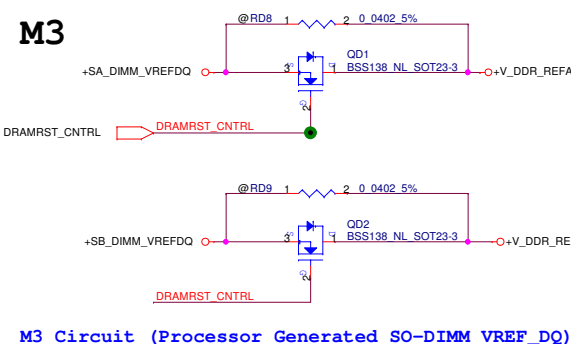
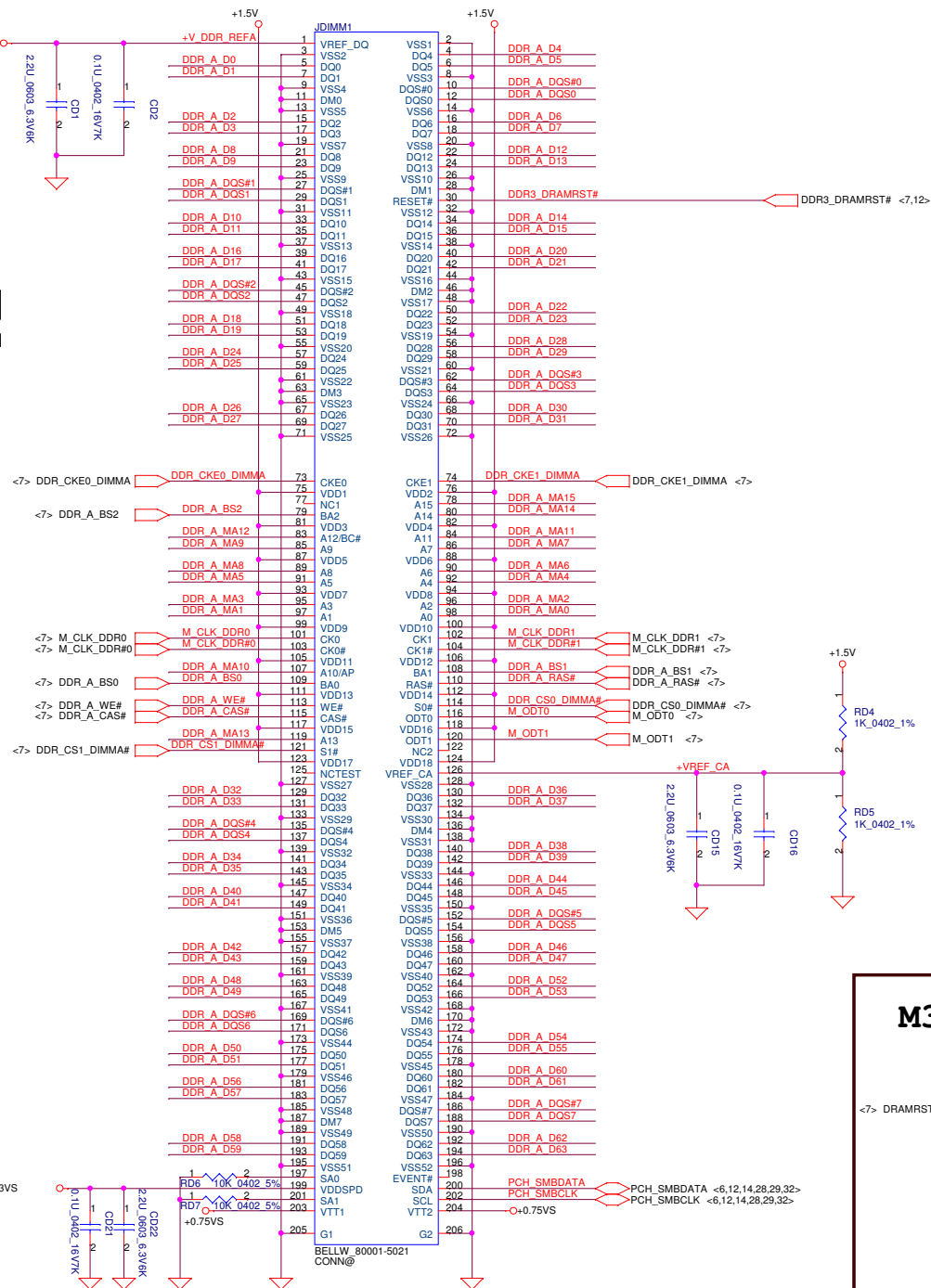

Security Classification		Compal Secret Data		Title	
Issued Date	2012/01/17	Deciphered Date	2013/01/16	DDRIII DIMMA Document Number LA-824IP	
THIS SHEET OF ENGINEERING DRAWING IS THE PROPRIETARY PROPERTY OF COMPAL ELECTRONICS, INC. AND CONTAINS CONFIDENTIAL AND TRADE SECRET INFORMATION. THIS SHEET MAY NOT BE TRANSFERRED FROM THE CUSTODY OF THE COMPETENT DIVISION OF RECORD MANAGEMENT, EXCEPT AS AUTHORIZED BY COMPAL ELECTRONICS, INC. NEITHER THIS SHEET NOR THE INFORMATION IT CONTAINS MAY BE REPRODUCED OR DISCLOSED TO ANY THIRD PARTY WITHOUT PRIOR WRITTEN CONSENT OF COMPAL ELECTRONICS, INC.				Date:	Wednesday, February 01, 2012
				Sheet	11 of 56
				Rev	1.0

<7> DDR_B_DQS#[0..7]
<7> DDR_B_DQS#[0..7]
<7> DDR_B_D[0..63]
<7> DDR_B_MA[0..15]

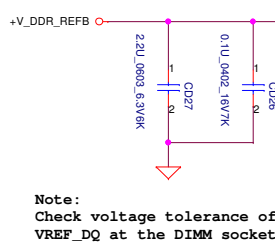
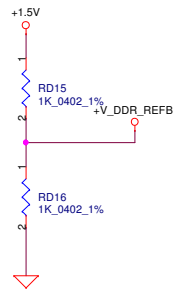

Note:
Check voltage tolerance of
VREF_DQ at the DIMM socket

All VREF traces should
have 10 mil trace width

Layout Note:
Place near JDIMMB

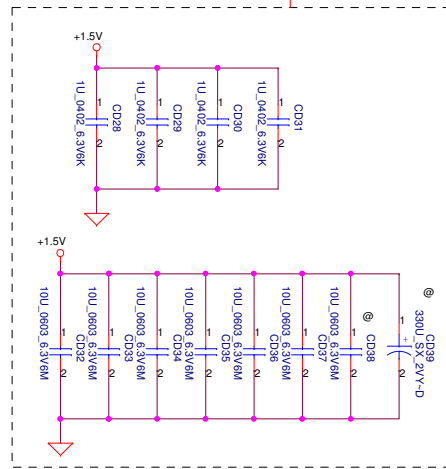

Layout Note:
Place near JDIMMB. 203, 204

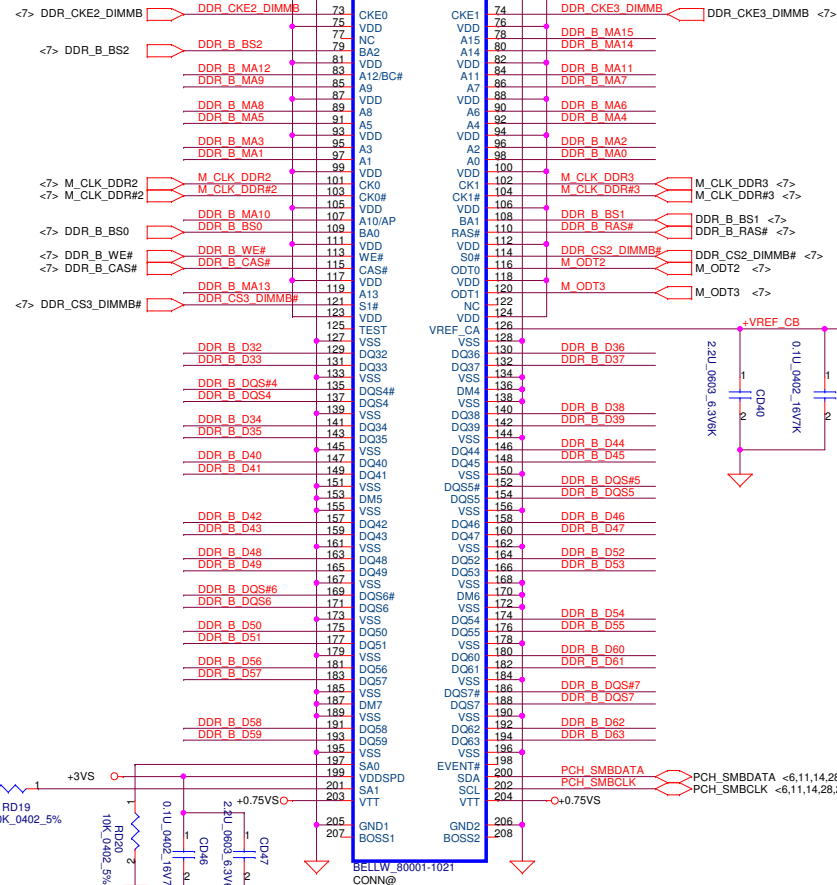
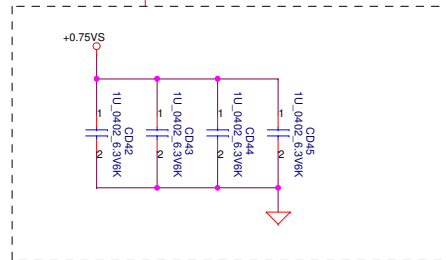

Security Classification		Compal Secret Data		Compal Electronics, Inc.	
Issued Date	2012/01/17	Deciphered Date	2013/01/16	Title	DDR3 DIMMB
THIS SHEET OF ENGINEERING DRAWING IS THE PROPRIETARY PROPERTY OF COMPAL ELECTRONICS, INC. AND CONTAINS CONFIDENTIAL AND TRADE SECRET INFORMATION. THIS SHEET MAY NOT BE TRANSFERRED FROM THE CUSTODY OF THE COMPETENT DIVISION OF R&D DEPARTMENT EXCEPT AS AUTHORIZED BY COMPAL ELECTRONICS, INC. NEITHER THIS SHEET NOR THE INFORMATION IT CONTAINS MAY BE REPRODUCED OR DISCLOSED TO ANY THIRD PARTY WITHOUT PRIOR WRITTEN CONSENT OF COMPAL ELECTRONICS, INC.				Document Number	LA-8241P
				Date	Wednesday, February 01, 2012
				Sheet	12 of 56

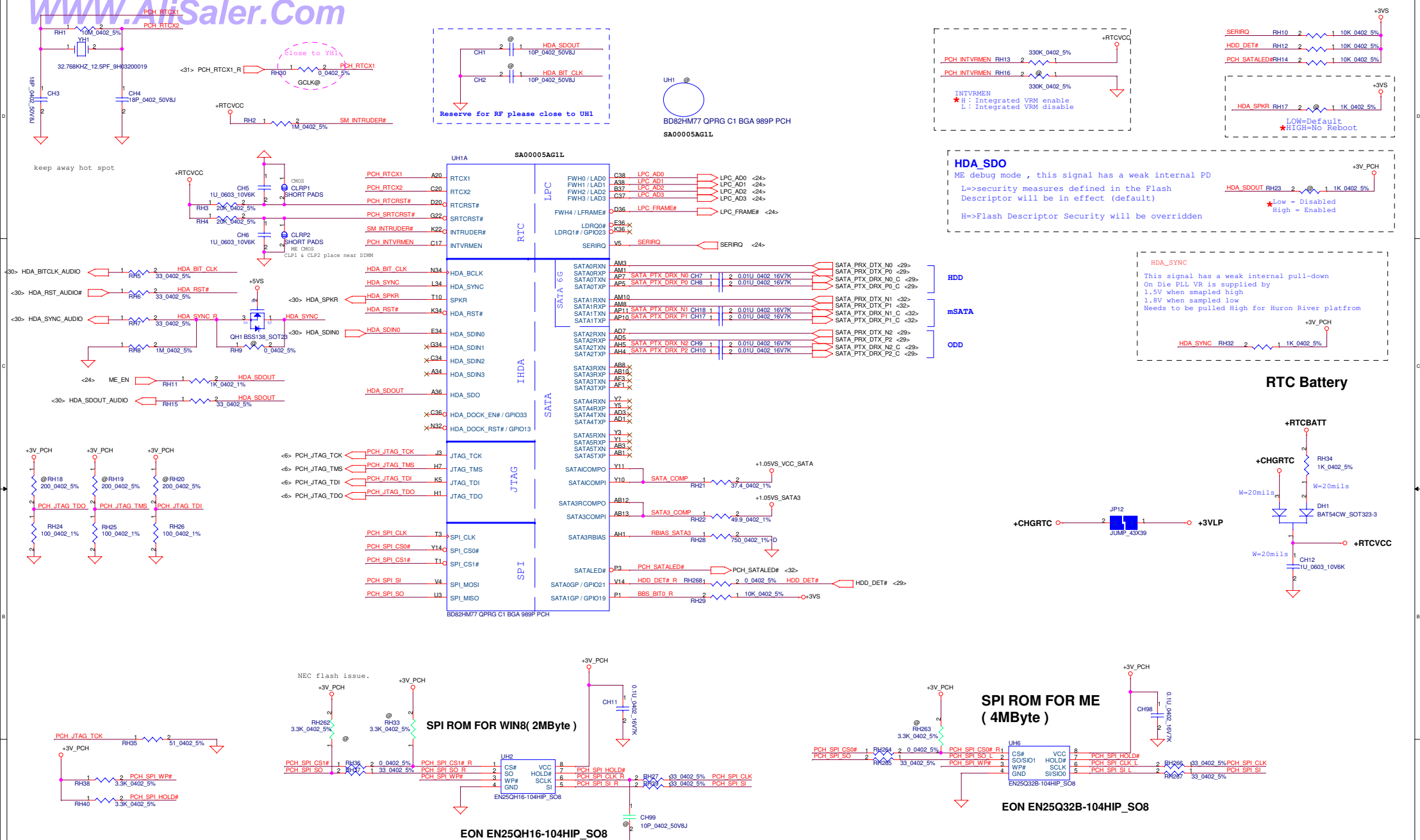

Security Classification	Compal Secret Data			Compal Electronics, Inc.		
Issued Date	2012/01/17	Deciphered Date	2013/01/16	Title	PCH (1/8) SATA,HDA,SPI, LPC	
THIS SHEET OF ENGINEERING DRAWING IS THE PROPRIETARY PROPERTY OF COMPAL ELECTRONICS, INC. AND CONTAINS CONFIDENTIAL AND TRADE SECRET INFORMATION. THIS SHEET MAY NOT BE TRANSFERRED FROM THE CUSTODY OF THE COMPETENT DIVISION OF RA. ANY REPRODUCED OR TRANSMITTED IN ANY FORM OR BY ANY MEANS, WITHOUT PRIOR WRITTEN CONSENT OF COMPAL ELECTRONICS, INC.				Size	Document Number	Rev
					LA-824IP	1.0
				Date:	Wednesday, February 01, 2012	Sheet 13 of 56

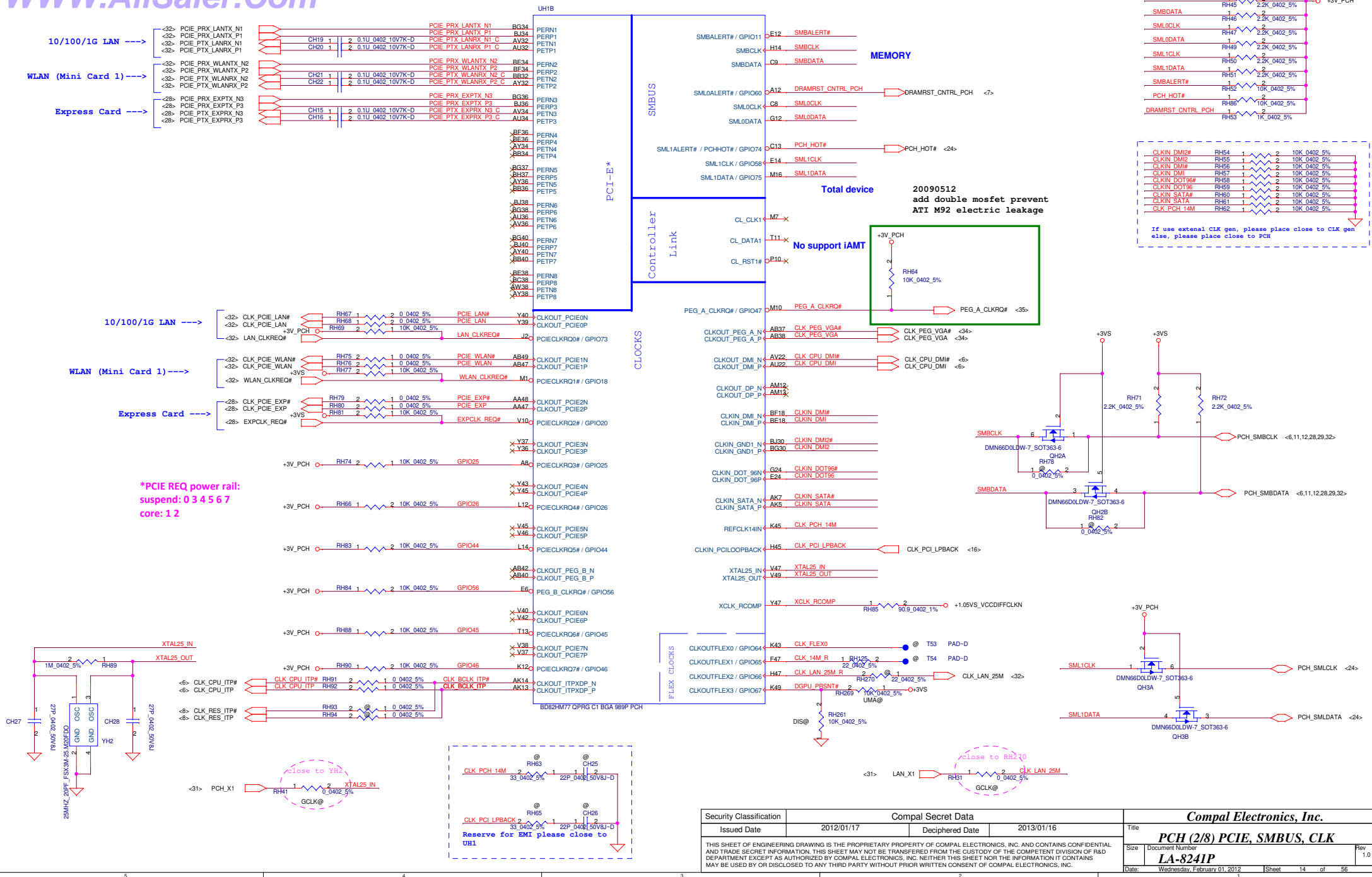

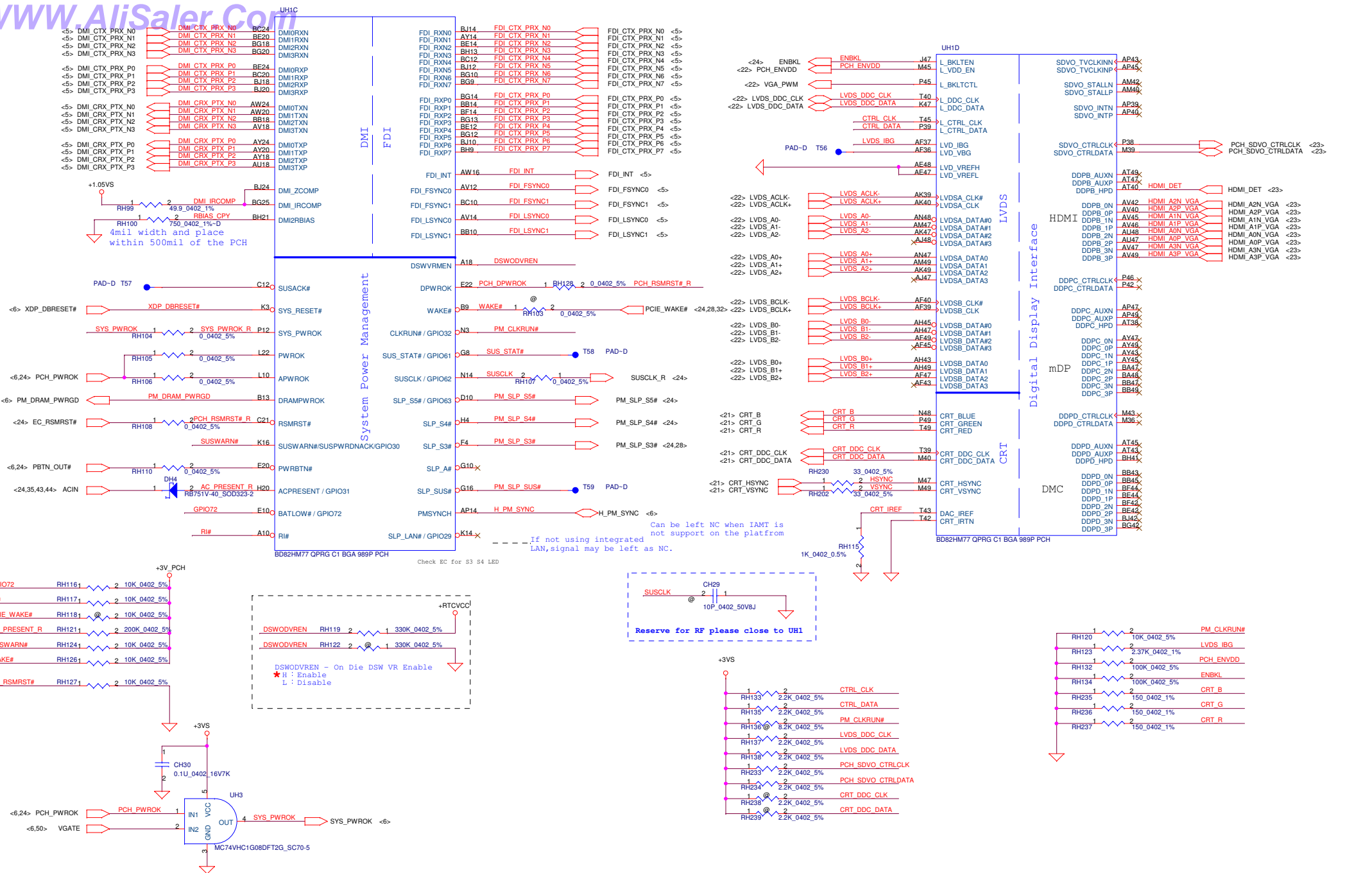

Security Classification		Compal Secret Data		Compal Electronics, Inc. PCH (3/8) DMI, FDI, PM, GFX, DP	
Issued Date	2012/01/17	Deciphered Date	2013/01/16	Title	
THIS SHEET OF ENGINEERING DRAWING IS THE PROPRIETARY PROPERTY OF COMPAL ELECTRONICS, INC. AND CONTAINS CONFIDENTIAL AND TRADE SECRET INFORMATION. THIS SHEET MAY NOT BE TRANSFERRED FROM THE CUSTODY OF THE COMPETENT DIVISION OF R&D DEPARTMENT EXCEPT AS AUTHORIZED BY COMPAL ELECTRONICS, INC. NEITHER THIS SHEET NOR THE INFORMATION IT CONTAINS MAY BE USED BY OR DISCLOSED TO ANY THIRD PARTY WITHOUT PRIOR WRITTEN CONSENT OF COMPAL ELECTRONICS, INC.				Size	Rev
				Document Number LA-8241P	1.0
Date:				Wednesday, February 01, 2012	Sheet 15 of 56

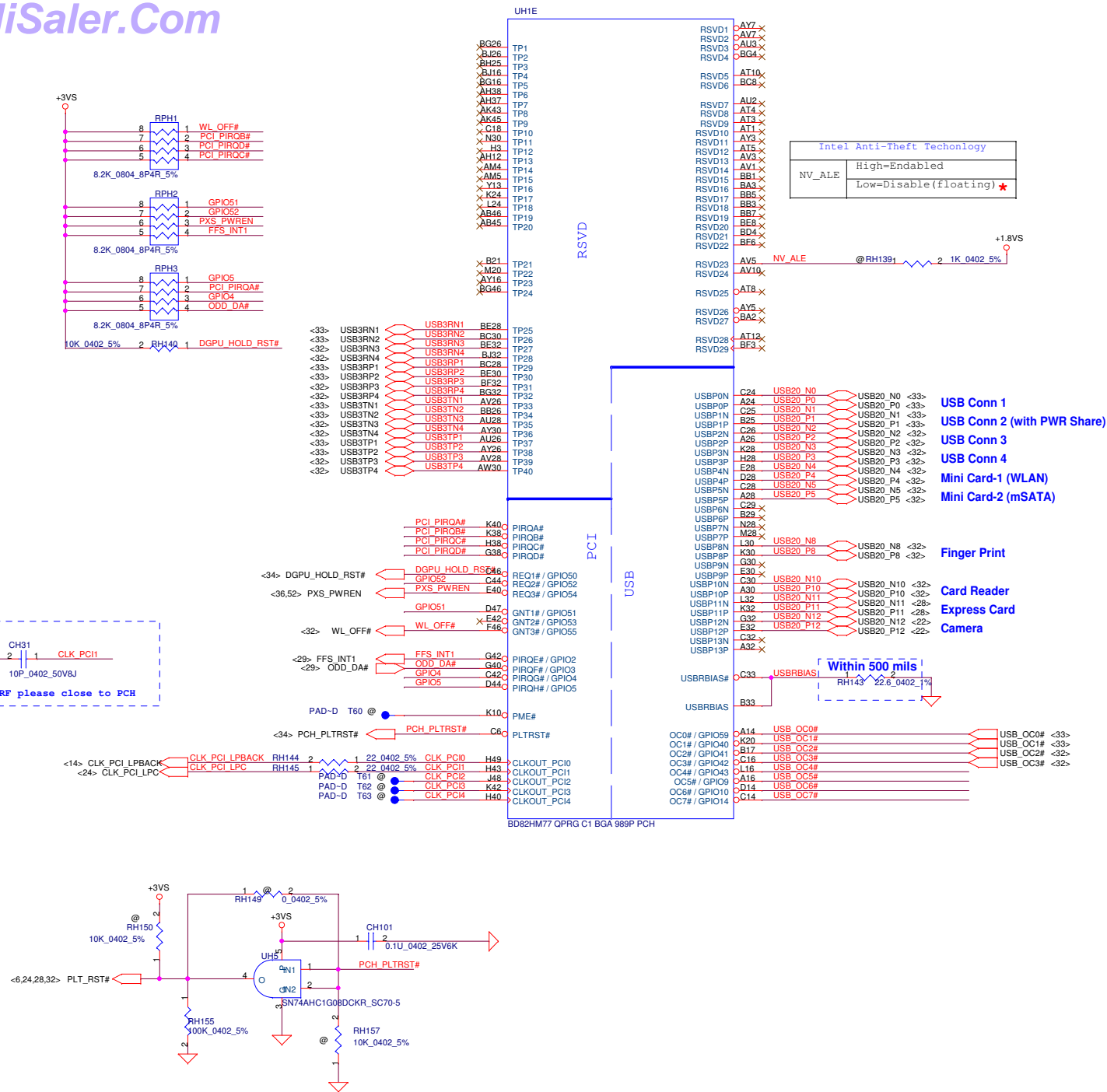

Security Classification		Compal Secret Data		Compal Electronics, Inc. PCH (4/8) PCL, USB, NVRAM	
Issued Date	2012/01/17	Deciphered Date	2013/01/16	Title	
THIS SHEET OF ENGINEERING DRAWING IS THE PROPRIETARY PROPERTY OF COMPAL ELECTRONICS, INC. AND CONTAINS CONFIDENTIAL AND TRADE SECRET INFORMATION. THIS SHEET MAY NOT BE TRANSFERRED FROM THE CUSTODY OF THE COMPETENT DIVISION OF DEPARTMENT EXCEPT AS AUTHORIZED BY COMPAL ELECTRONICS, INC. NEITHER THIS SHEET NOR THE INFORMATION IT CONTAINS MAY BE REPRODUCED, COPIED, OR USED IN ANY MANNER, IN WHOLE OR IN PART, WITHOUT THE PRIOR WRITTEN CONSENT OF COMPAL ELECTRONICS, INC.				Document Number LA-8241P	Rev 1.0
				Date: Wednesday, February 01, 2012	Sheet 16 of 56

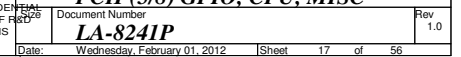

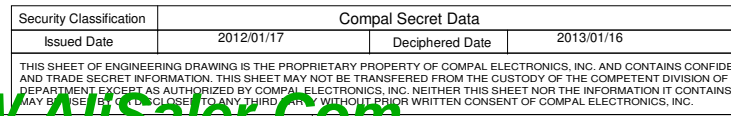

Compal Electronics, Inc.			
Title			
PCH (6/8) PWR			
FINAL CHECKED RECD	Document Number LA-8241P		Rev 1.0
Date:	Wednesday, February 01, 2012	Sheet 18 of 56	

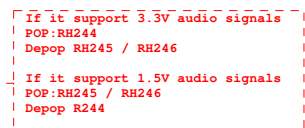

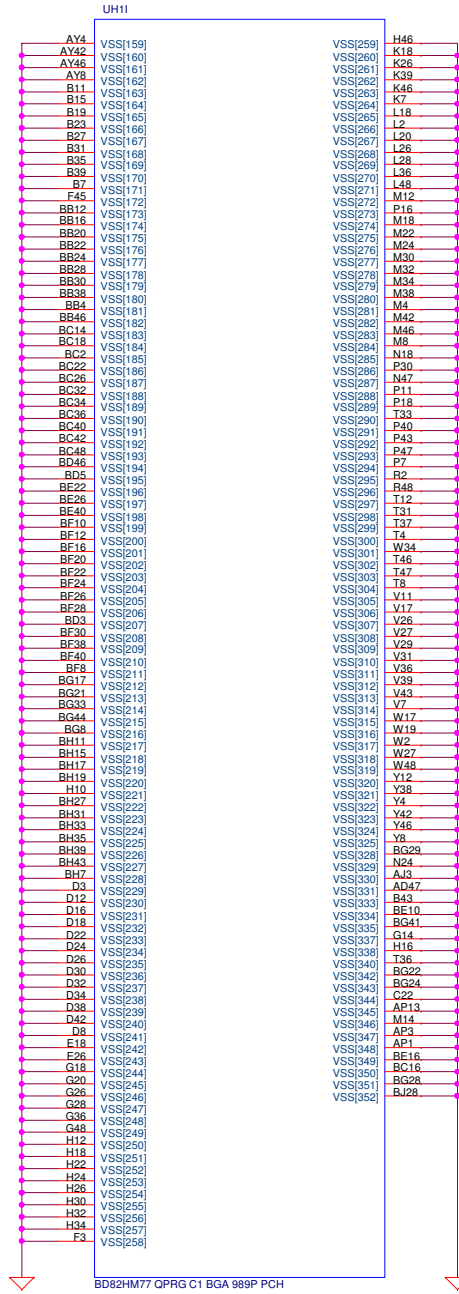
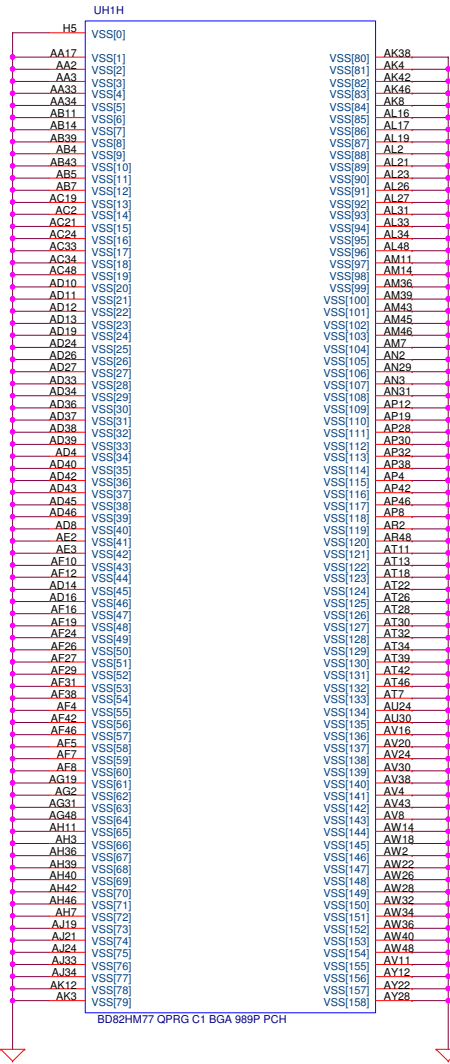

From VGA for debug CRT

<35> VGA_CRT_R	VGA CRT R RV2231	0.0402 5%	CRT R
<35> VGA_CRT_G	VGA CRT G RV2241	0.0402 5%	CRT G
<35> VGA_CRT_B	VGA CRT B RV2251	0.0402 5%	CRT B
<35> VGA_CRT_HSYNC	VGA CRT HSYNC RV2261	0.0402 5%	CRT HSYNC
<35> VGA_CRT_VSYNC	VGA CRT VSYNC RV2271	0.0402 5%	CRT VSYNC
<35> VGA_CRT_CLK	VGA CRT CLK RV2281	0.0402 5%	CRT DDC CLK
<35> VGA_CRT_DATA	VGA CRT DAT RV2291	0.0402 5%	CRT DDC DATA

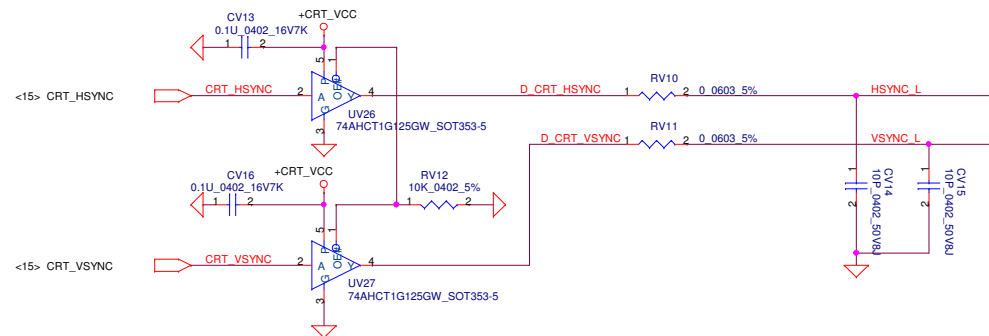
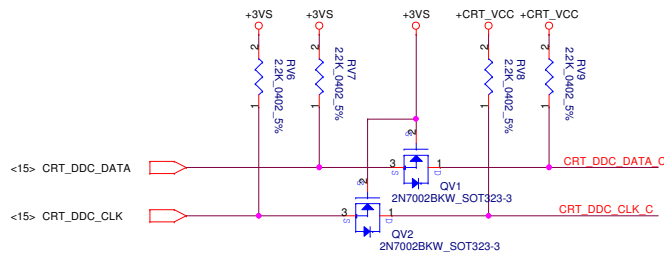
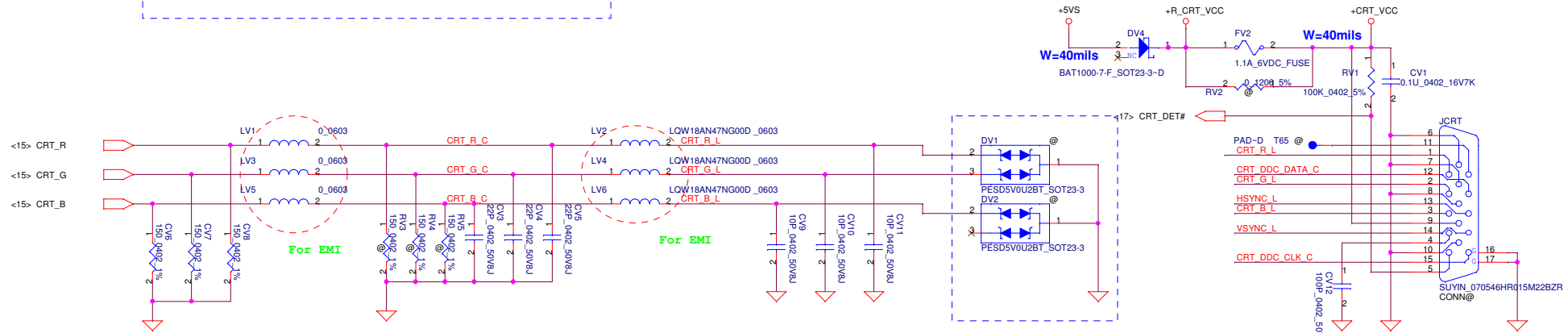

Security Classification	Compal Secret Data	Compal Electronics, Inc.	
Issued Date	2012/01/17	Deciphered Date	2013/01/16
THIS SHEET OF ENGINEERING DRAWING IS THE PROPRIETARY PROPERTY OF COMPAL ELECTRONICS, INC. AND CONTAINS CONFIDENTIAL AND TRADE SECRET INFORMATION. THIS SHEET MAY NOT BE TRANSFERRED FROM THE CUSTODY OF THE COMPETENT DIVISION OF R&D DEPARTMENT EXCEPT AS AUTHORIZED BY COMPAL ELECTRONICS, INC. NEITHER THIS SHEET NOR THE INFORMATION IT CONTAINS MAY BE REPRODUCED OR COPIED IN ANY FORM OR BY ANY MEANS WITHOUT PRIOR WRITTEN CONSENT OF COMPAL ELECTRONICS, INC.		Title VGA / LVDS / camera conn. Document Number LA-8241P Rev 1.0 Date: Wednesday, February 01, 2012 Sheet 21 of 56	

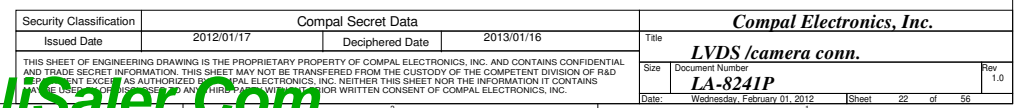
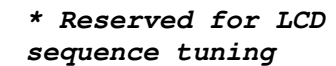
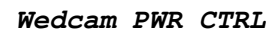
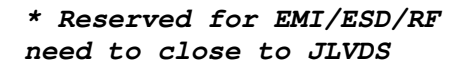
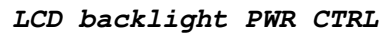

W=40mils

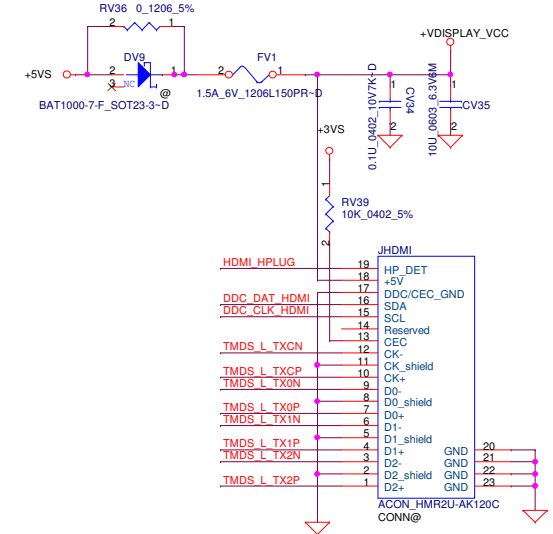
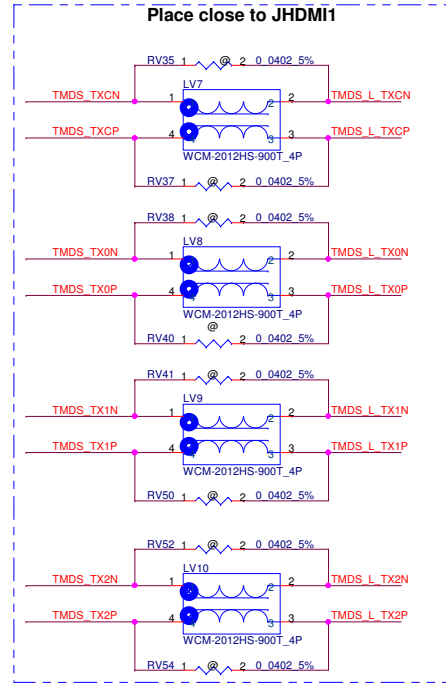
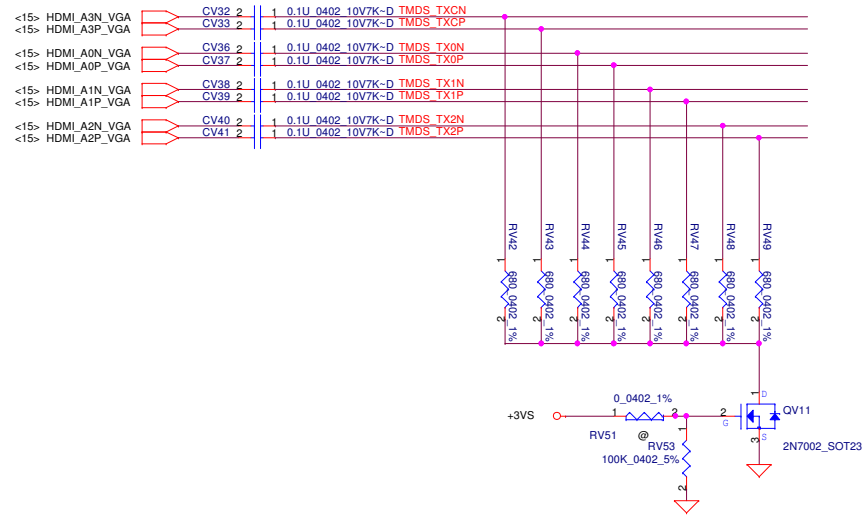

Part Number	Description
ROG000002HM	HDMI W/Logo:ROG000002HM

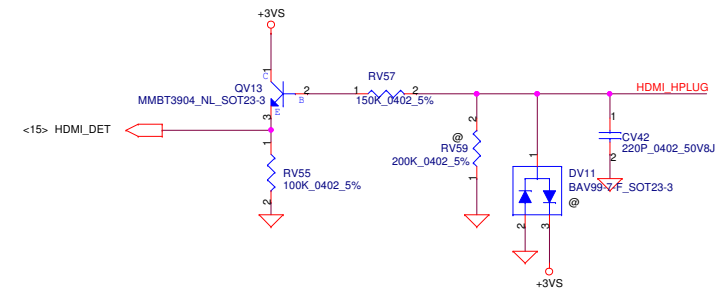
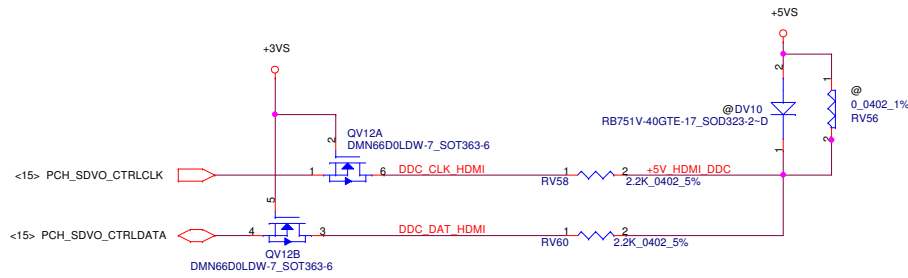
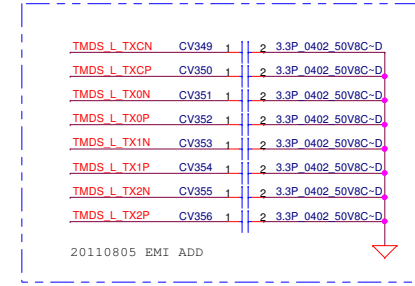
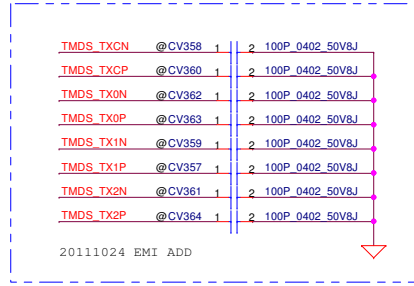

Security Classification	Compal Secret Data	Title	
Issued Date	2012/01/17	Deciphered Date	2013/01/16
THIS SHEET OF ENGINEERING DRAWING IS THE PROPRIETARY PROPERTY OF COMPAL ELECTRONICS, INC. AND CONTAINS CONFIDENTIAL AND TRADE SECRET INFORMATION. THIS SHEET MAY NOT BE TRANSFERRED FROM THE CUSTODY OF THE COMPETENT DIVISION OF HONG KONG DEPARTMENT OF TRADE AND CUSTOMS AS AUTHORIZED BY COMPAL ELECTRONICS, INC. NEITHER THIS SHEET NOR THE INFORMATION IT CONTAINS MAY BE REPRODUCED OR DISCLOSED TO ANY THIRD PARTY WITHOUT PRIOR WRITTEN CONSENT OF COMPAL ELECTRONICS, INC.		Compal Electronics, Inc. HDMI Document Number LA-8241P Date: Wednesday, February 01, 2012 Sheet 23 of 56	

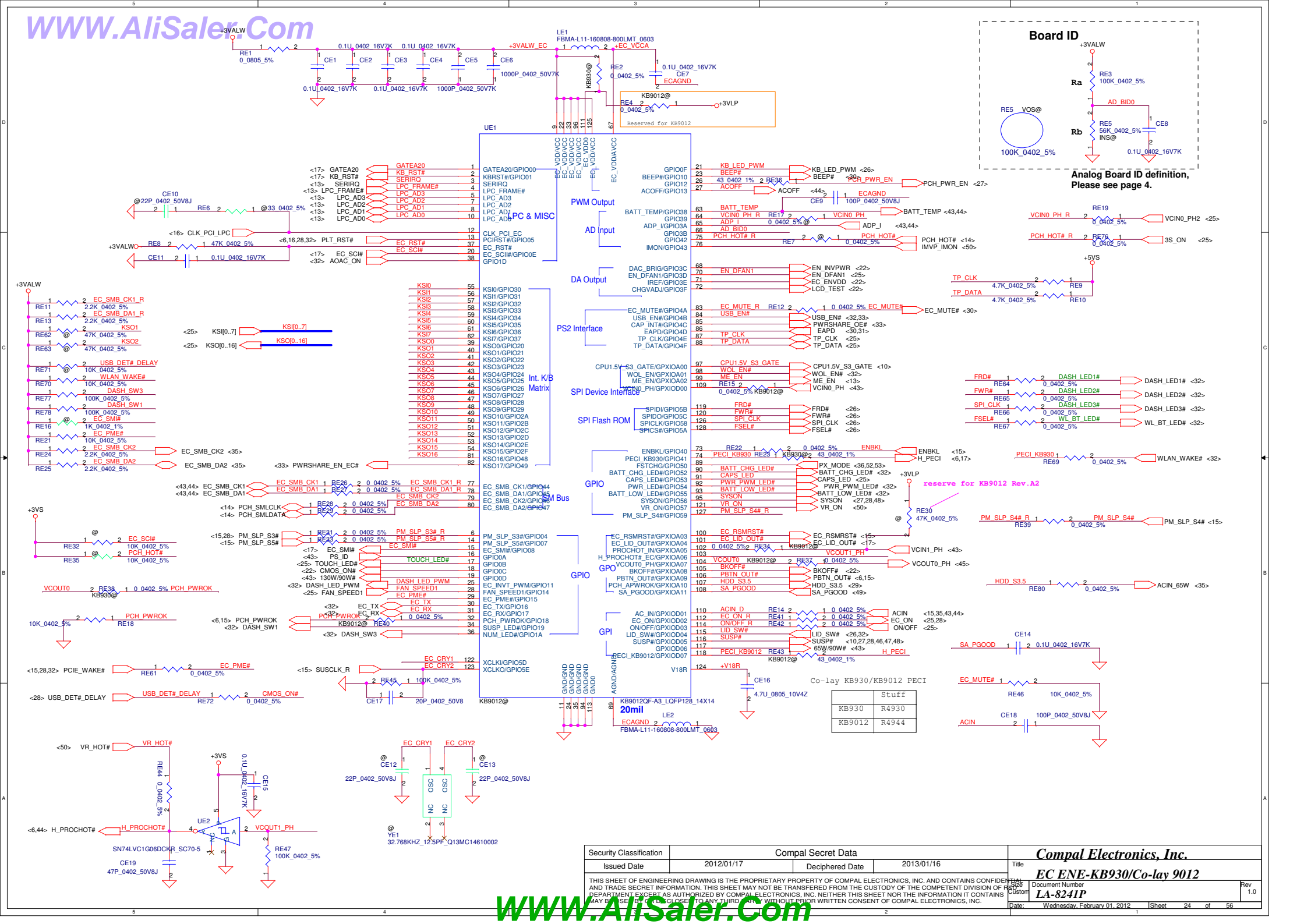

SPI ROM 128KB

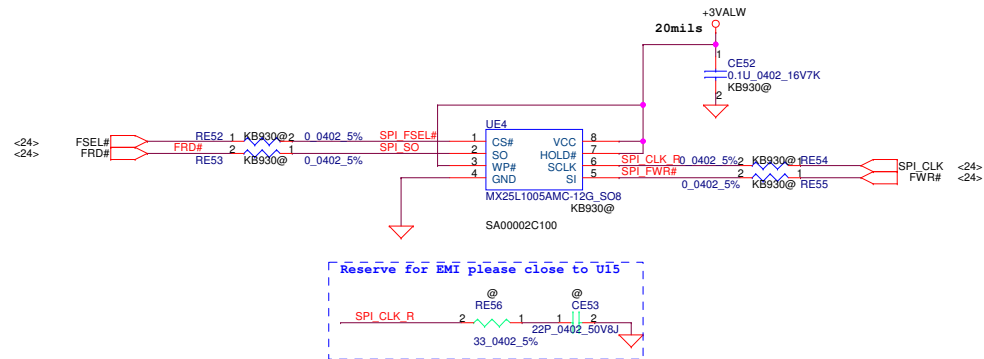

Keyboard back light

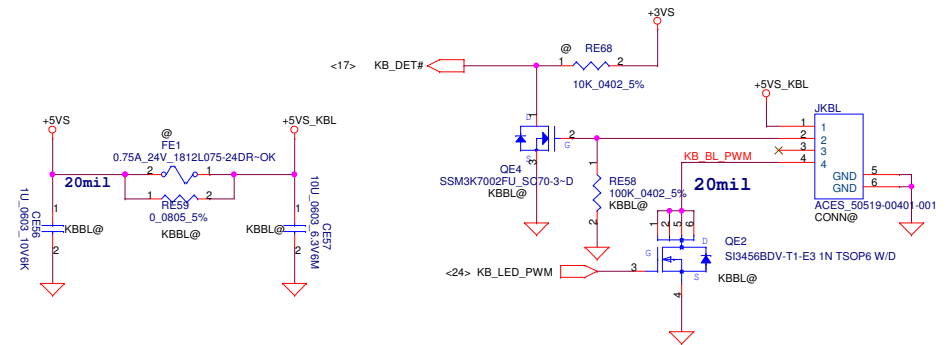

Screw Hole

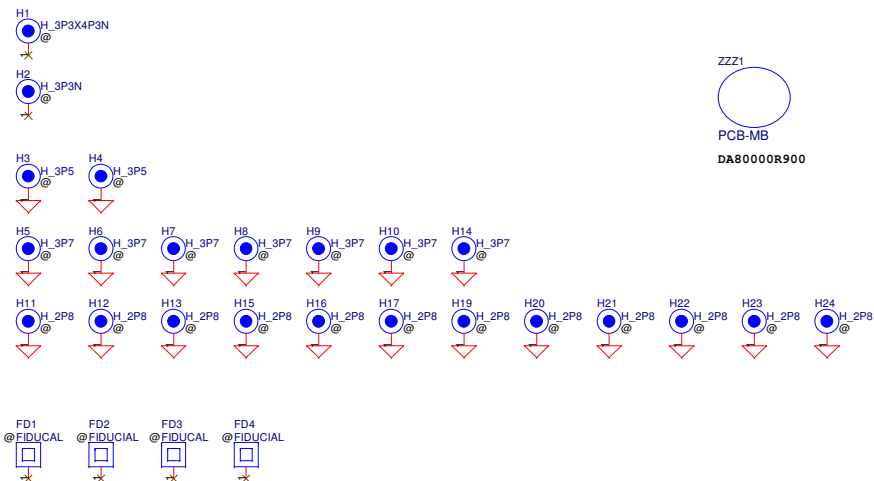

Lid Switch

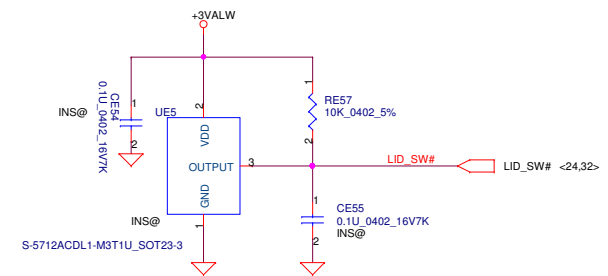

Security Classification	Compal Secret Data			Compal Electronics, Inc.	
Issued Date	2012/01/17	Deciphered Date	2013/01/16	Title	CONN & LID
THIS SHEET OF ENGINEERING DRAWING IS THE PROPRIETARY PROPERTY OF COMPAL ELECTRONICS, INC. AND CONTAINS CONFIDENTIAL AND TRADE SECRET INFORMATION. THIS SHEET MAY NOT BE TRANSFERRED FROM THE CUSTODY OF THE COMPETENT DIVISION OF R&D DEPARTMENT EXCEPT AS AUTHORIZED BY COMPAL ELECTRONICS, INC. NEITHER THIS SHEET NOR THE INFORMATION IT CONTAINS MAY BE REPRODUCED OR TRANSMITTED IN ANY FORM OR BY ANY MEANS, WITHOUT PRIOR WRITTEN CONSENT OF COMPAL ELECTRONICS, INC.				Document Number	LA-8241P
				Date:	Wednesday, February 01, 2012
				Sheet	26 of 56

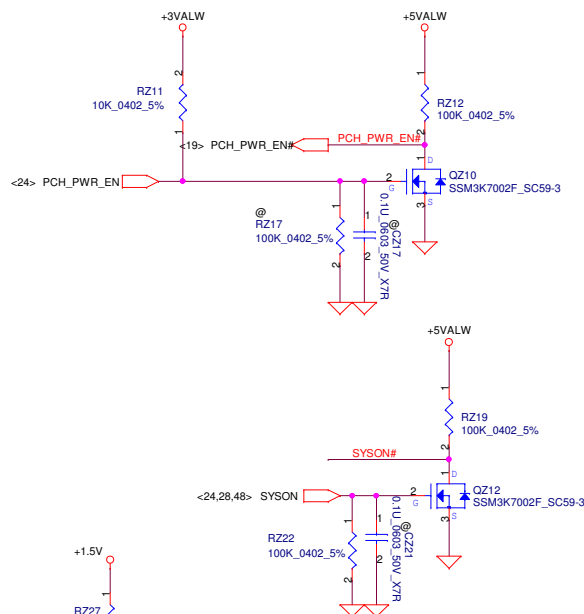
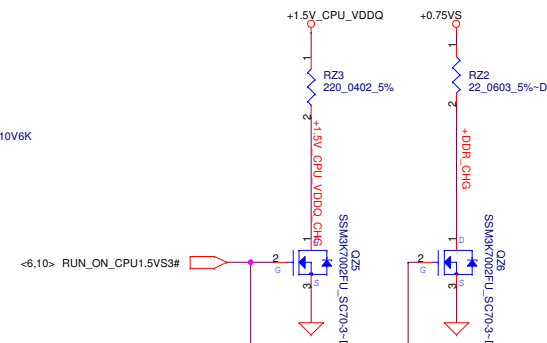
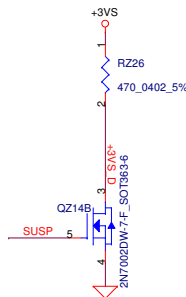
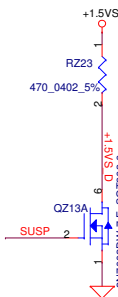

DEPARTMENT EXCEPT AS AUTHORIZED BY COMPAL ELECTRONICS, INC.
MAY BE USED BY OR DISCLOSED TO ANY THIRD PARTY WITHOUT PRIOR

WWW.AllSaler.Com

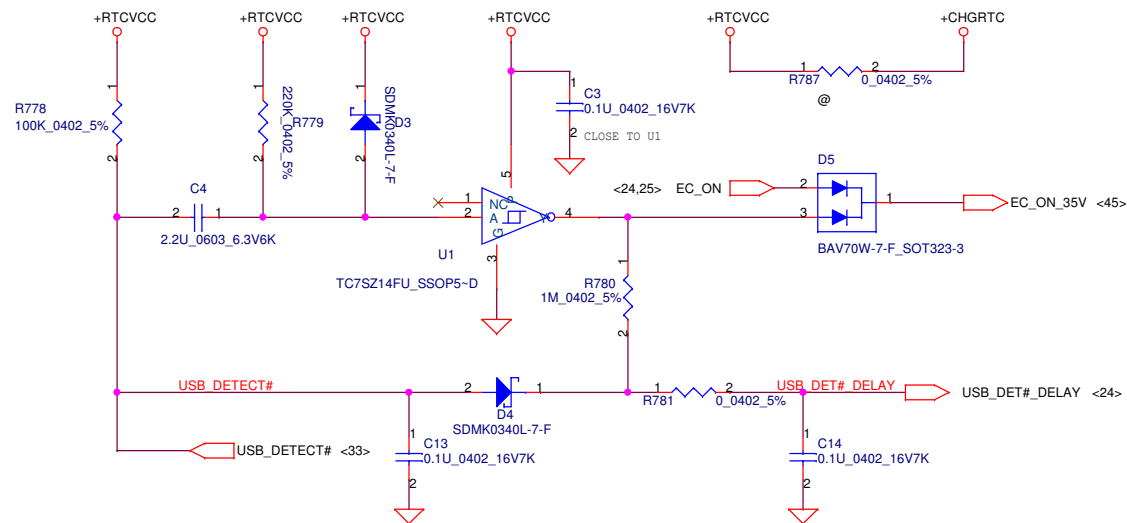

Express Card

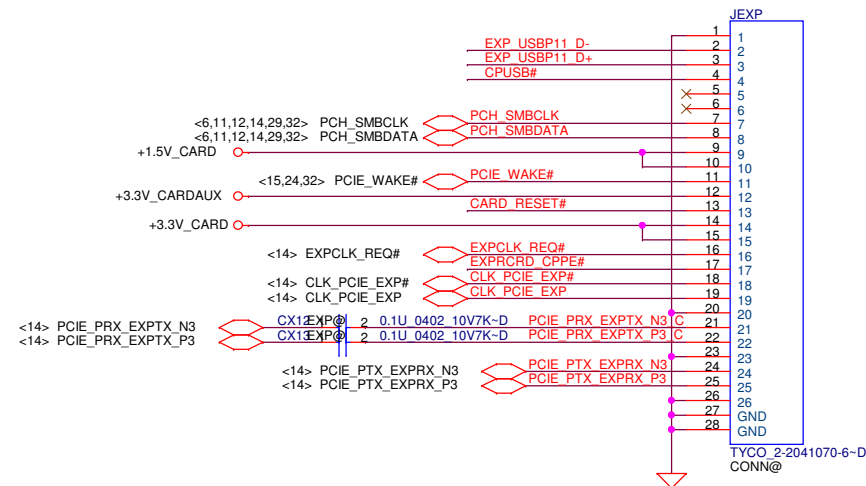

Express Card PWR S/W

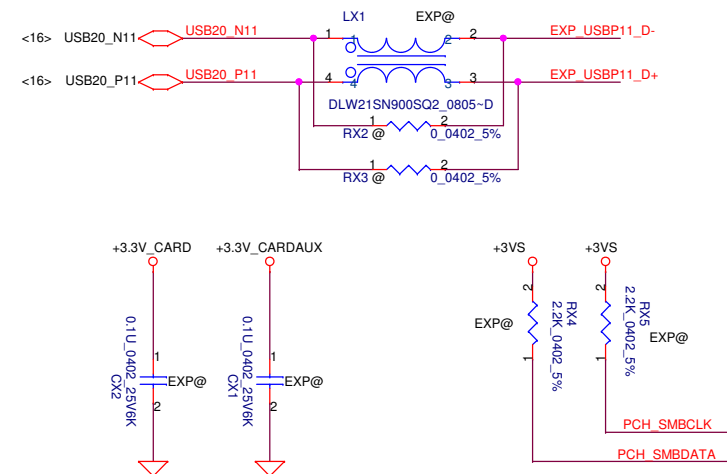
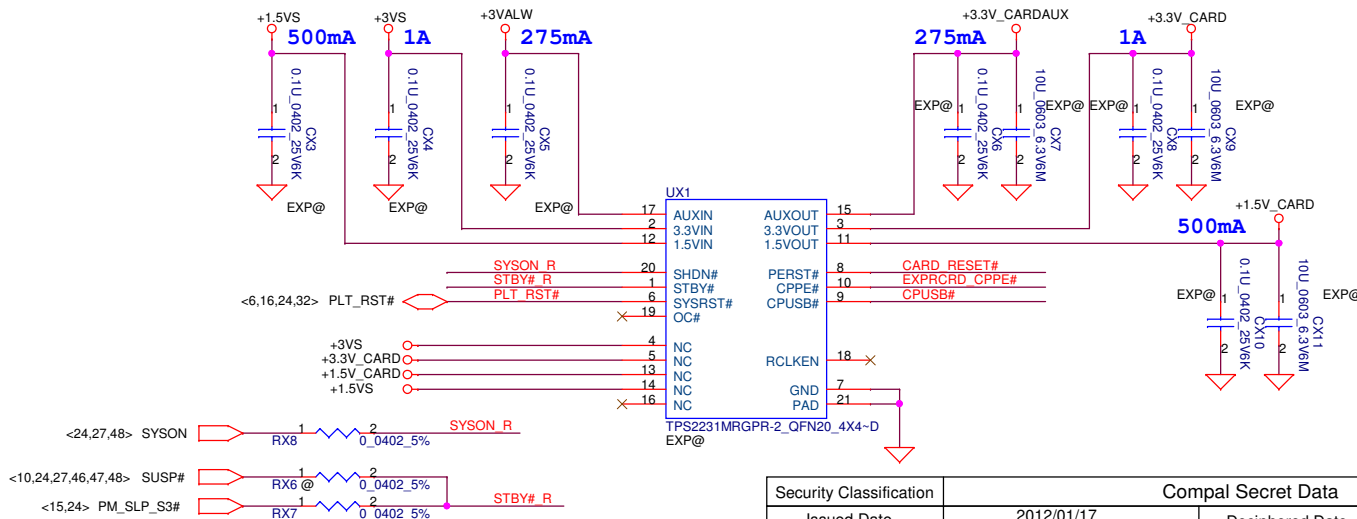

Security Classification				Compal Secret Data				Compal Electronics, Inc.			
Issued Date				2012/01/17				Deciphered Date			
								2013/01/16			
Title				PROCESSOR(1/6) DMI,FDI,PEG				Rev			
Size				Document Number				LA-8241P			
Date				Wednesday, February 01, 2012				Sheet			
								28 of 56			

SATA HDD Conn.

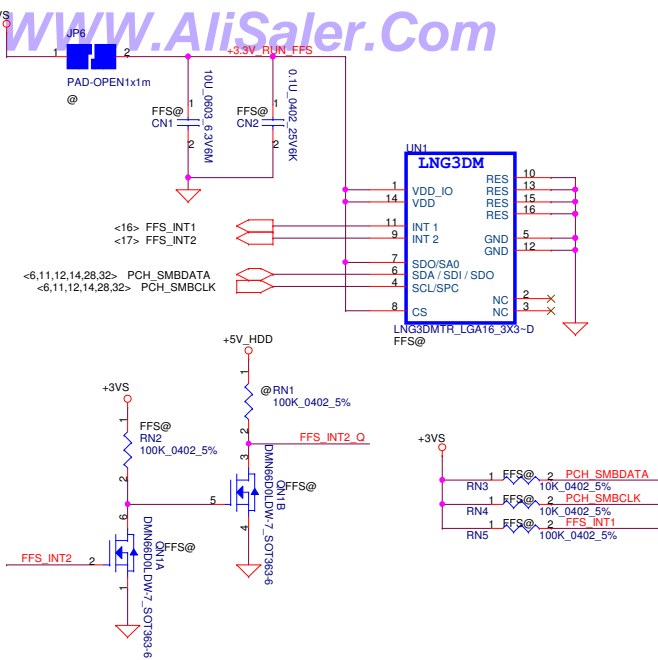

+5V_HDD Source

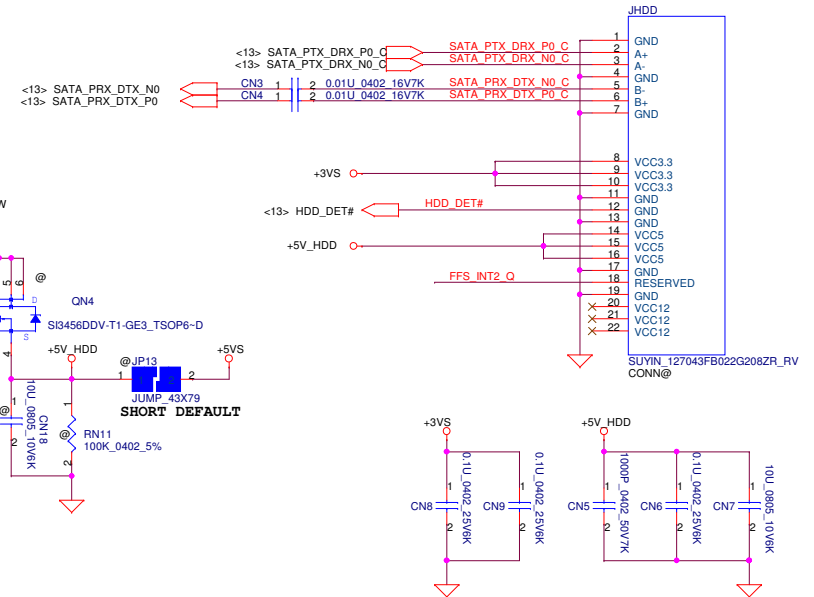
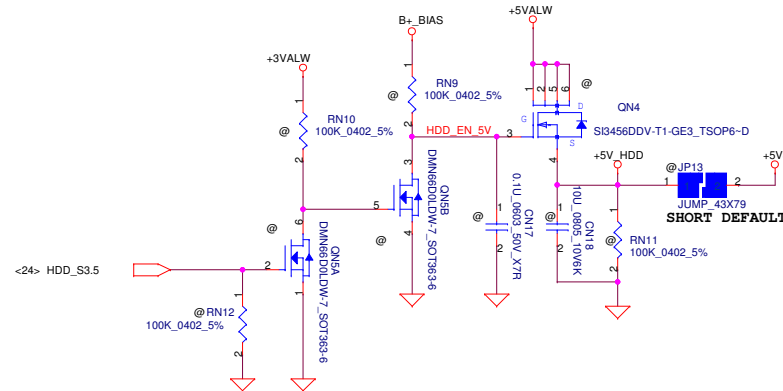

SATA ODD Conn.

ODD Power Control

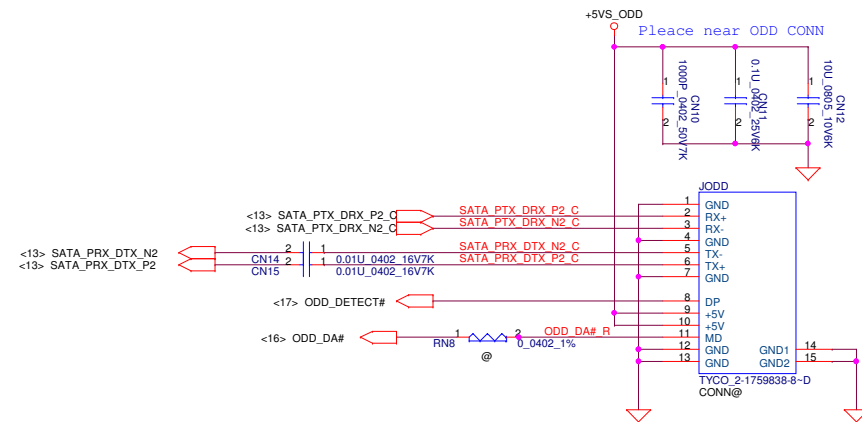
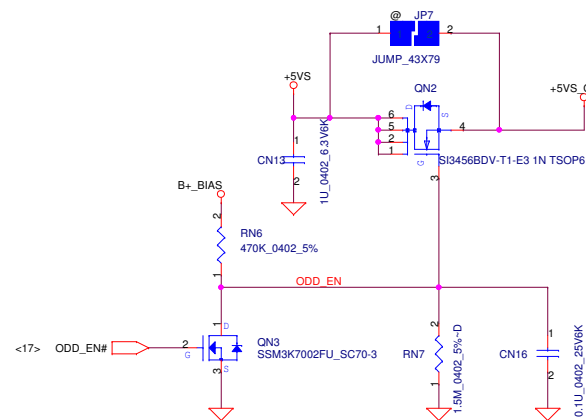

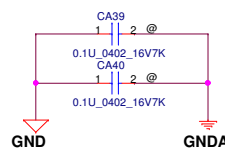
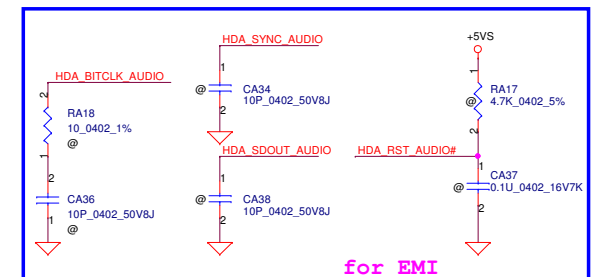
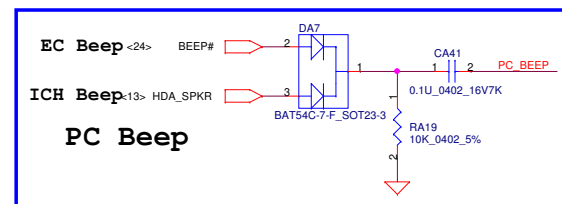
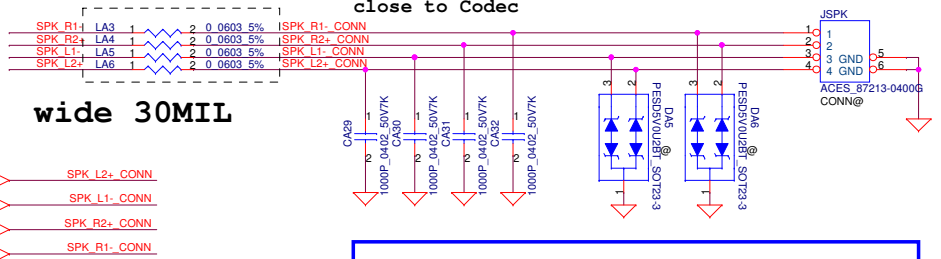
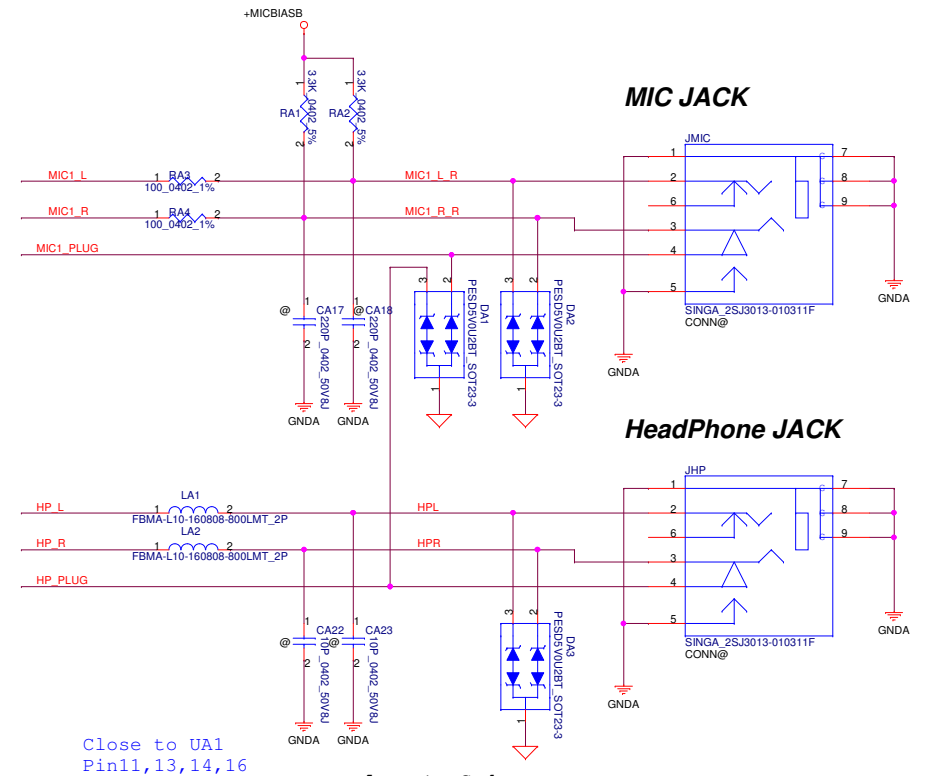
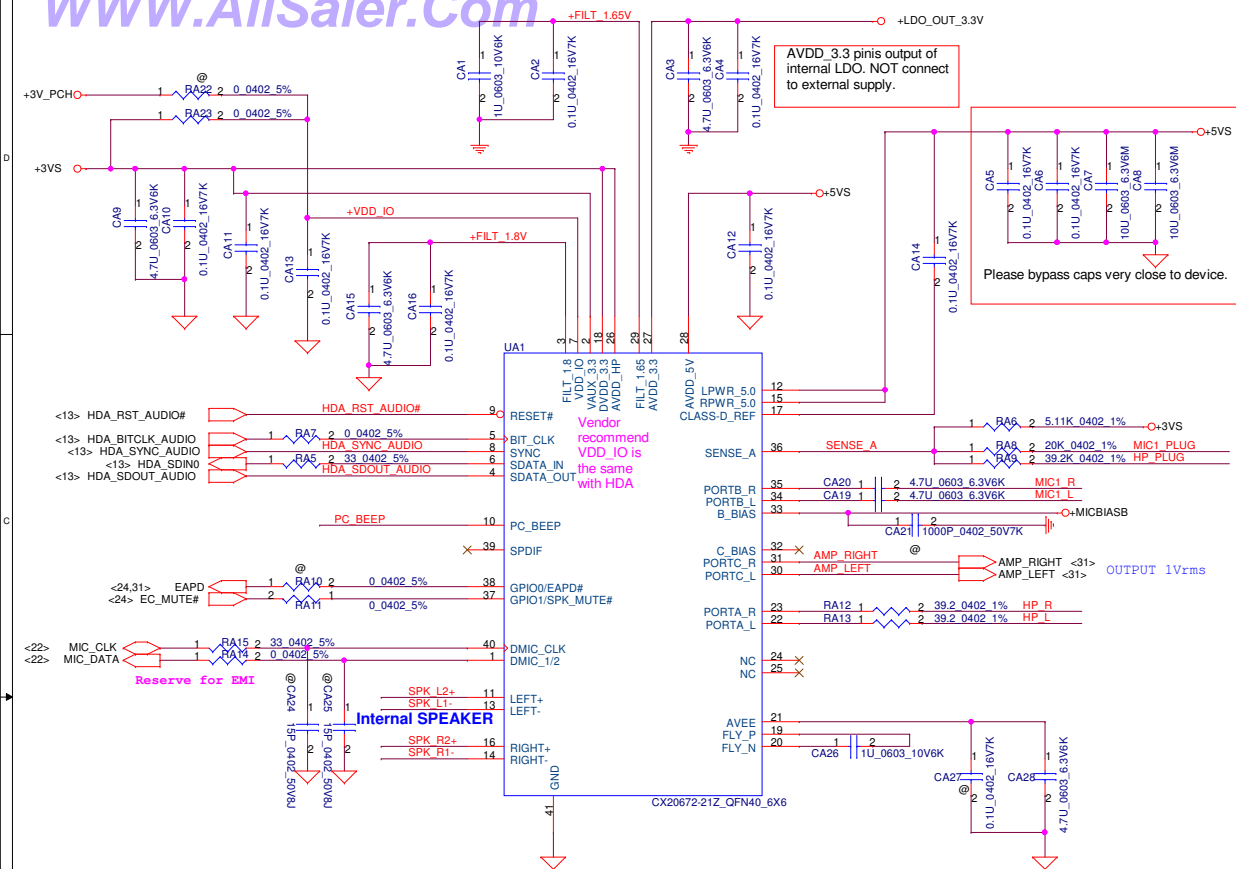

Security Classification		Compal Secret Data		Compal Electronics, Inc.	
Issued Date	2012/01/17	Deciphered Date	2013/01/16	Title	PROCESSOR(1/6) DMI,FDI,PEG
THIS SHEET OF ENGINEERING DRAWING IS THE PROPRIETARY PROPERTY OF COMPAL ELECTRONICS, INC. AND CONTAINS CONFIDENTIAL AND TRADE SECRET INFORMATION. THIS SHEET MAY NOT BE TRANSFERRED FROM THE CUSTODY OF THE COMPETENT DIVISION OF R&D DEPARTMENT EXCEPT AS AUTHORIZED BY COMPAL ELECTRONICS, INC. NEITHER THIS SHEET NOR THE INFORMATION IT CONTAINS MAY BE USED BY OR DISCLOSED TO ANY THIRD PARTY WITHOUT PRIOR WRITTEN CONSENT OF COMPAL ELECTRONICS, INC.				Size	Document Number
				LA-8241P	Rev 1.0
				Date: Wednesday, February 01, 2012	Sheet 30 of 56

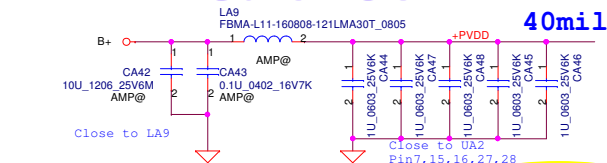

Need final turn R/C
10/24

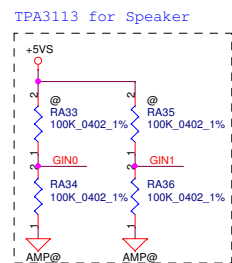

GAIN1	GAIN0	AV(inv)	INPUT IMPEDANCE
0	0	20dB	60Kohm
0	1	26dB	30Kohm
1	0	32dB	15Kohm
1	1	36dB	9Kohm

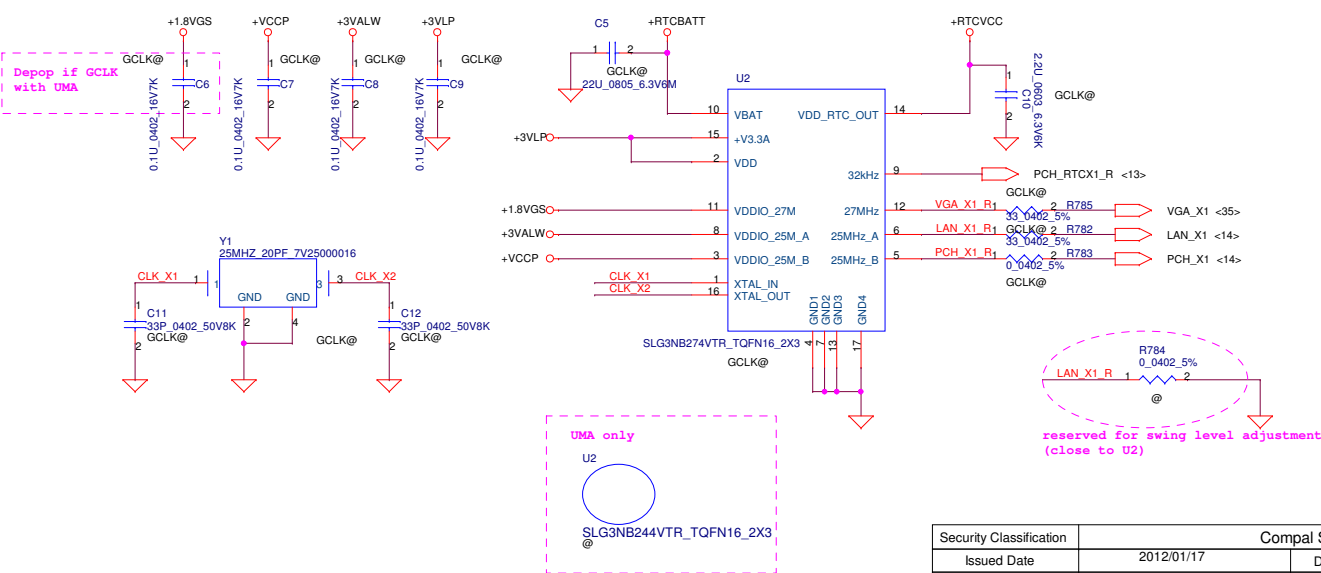
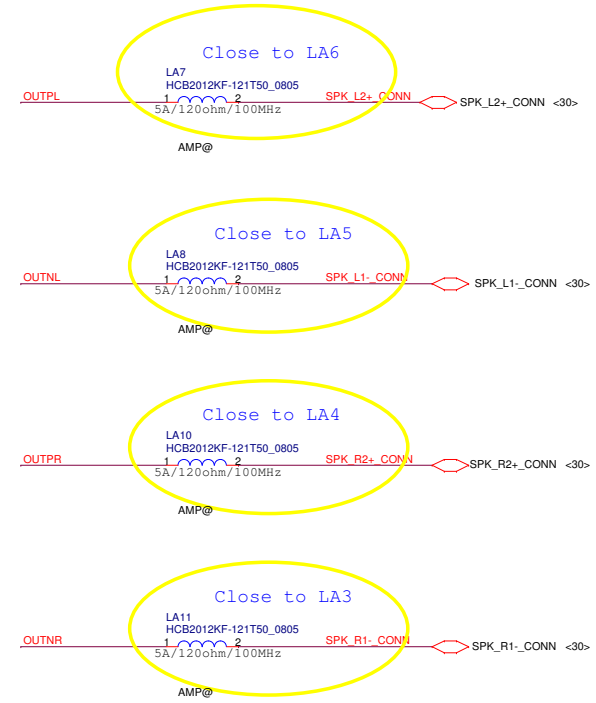
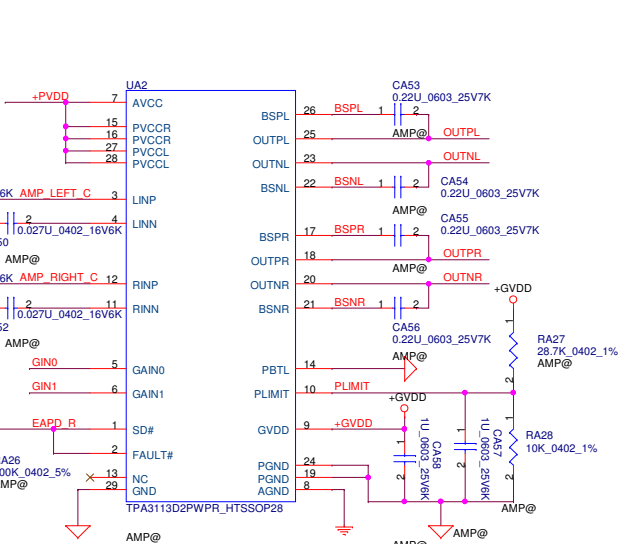

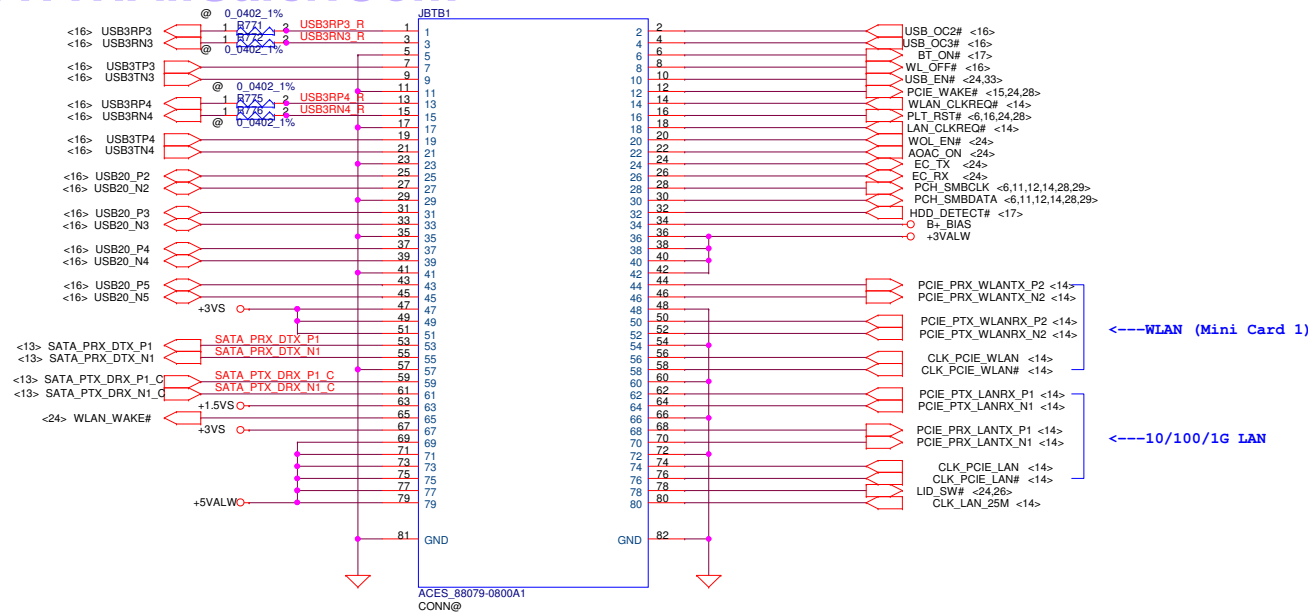

TO Function/B

To Finger Print

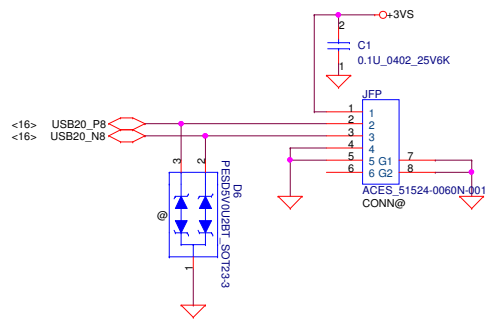

To LED/B

10mils, All pins

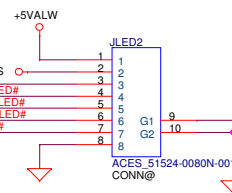
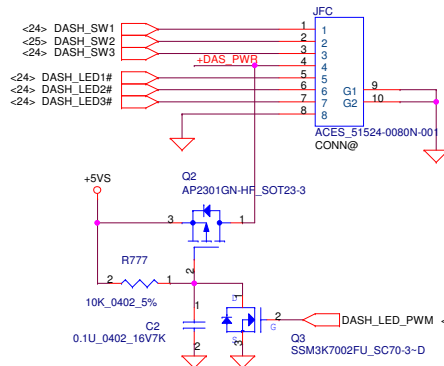
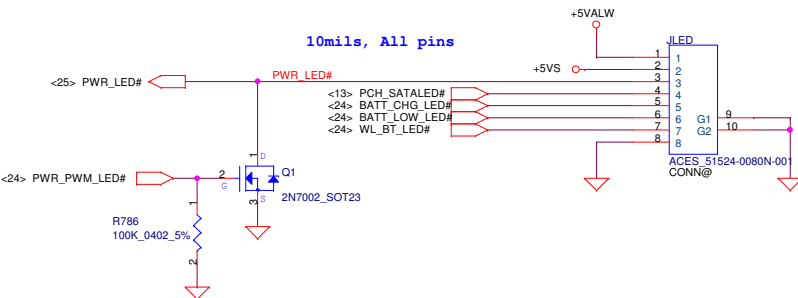

To CardReader/B

* Inspiron only

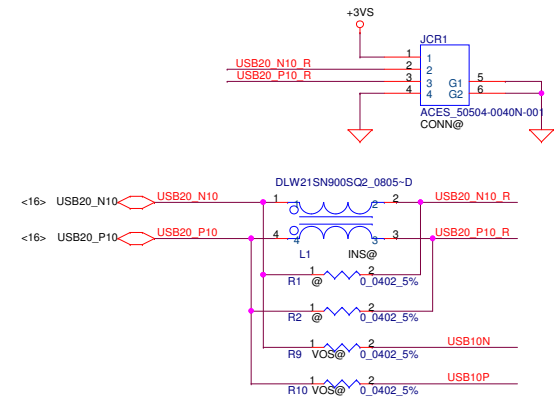

To CardReader/B

* Vostro only

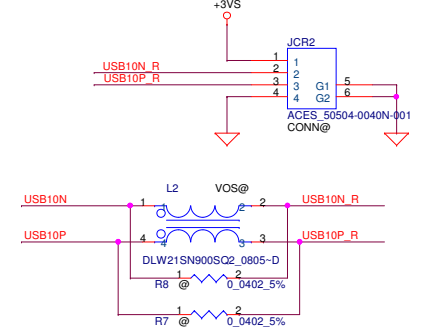

Security Classification		Compal Secret Data		Compal Electronics, Inc.	
Issued Date	2012/01/17	Deciphered Date	2013/01/16	Title	PROCESSOR(1/6) DMI,FDI,PEG
THIS SHEET OF ENGINEERING DRAWING IS THE PROPRIETARY PROPERTY OF COMPAL ELECTRONICS, INC. AND CONTAINS CONFIDENTIAL AND TRADE SECRET INFORMATION. THIS SHEET MAY NOT BE TRANSFERRED FROM THE CUSTODY OF THE COMPETENT DIVISION OF R&D DEPARTMENT EXCEPT AS AUTHORIZED BY COMPAL ELECTRONICS, INC. NEITHER THIS SHEET NOR THE INFORMATION IT CONTAINS MAY BE REPRODUCED OR DISCLOSED TO ANY THIRD PARTY WITHOUT PRIOR WRITTEN CONSENT OF COMPAL ELECTRONICS, INC.				Document Number	LA-8241P
				Date:	Wednesday, February 01, 2012
				Sheet	32 of 56

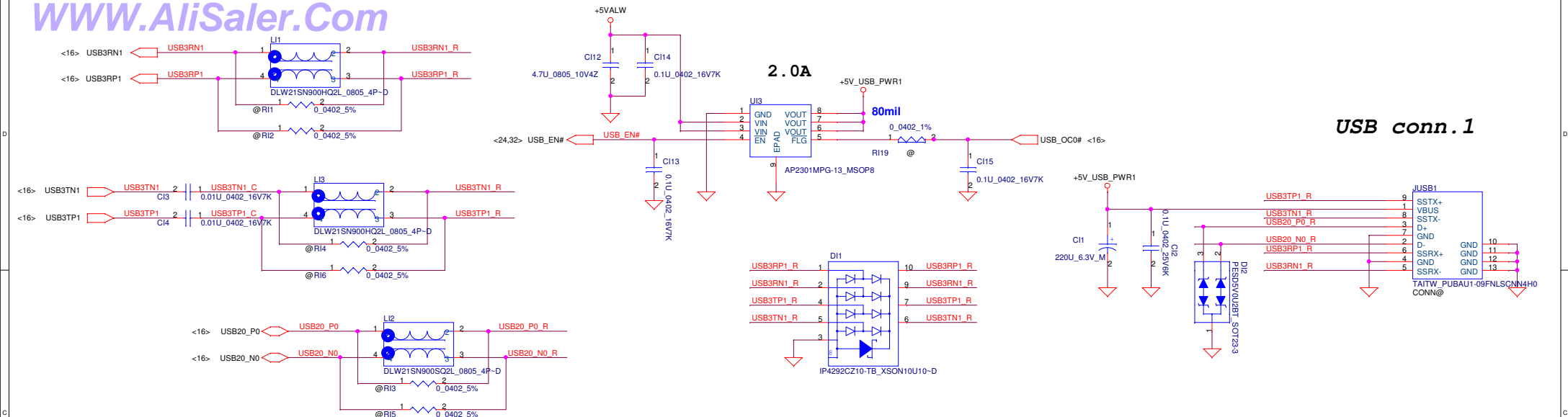

USB conn. 1

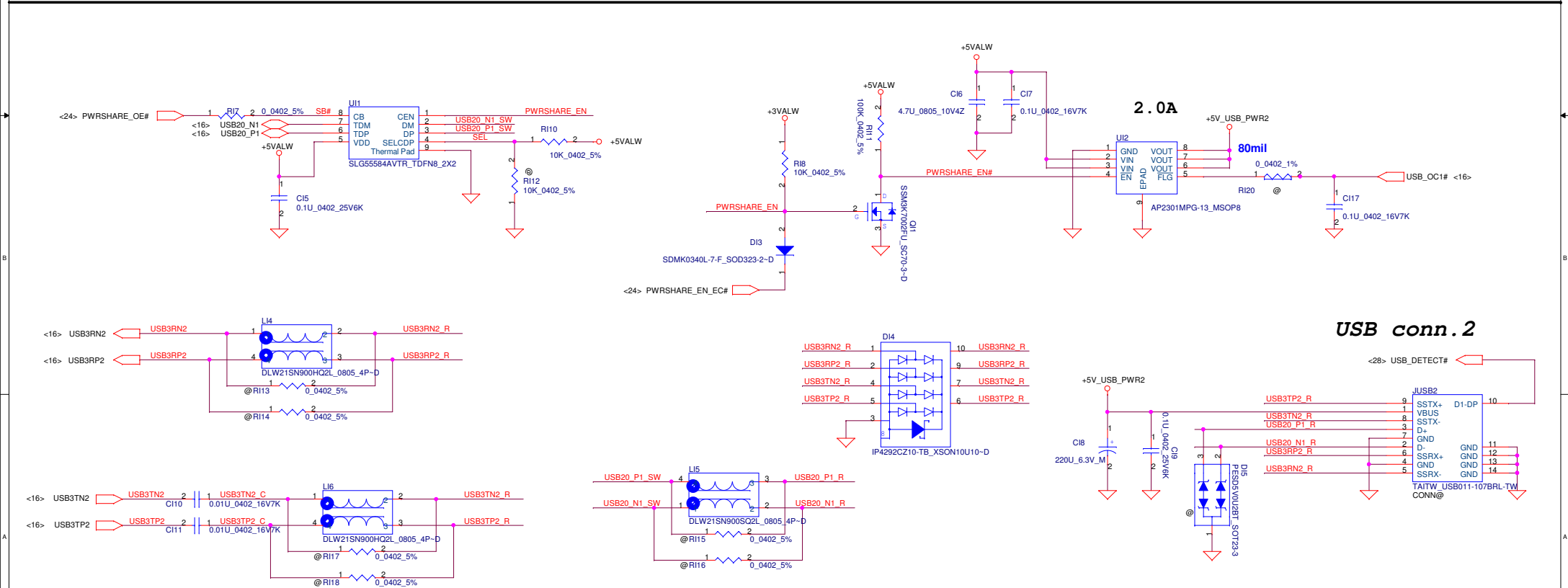

USB conn. 2

Security Classification		Compal Secret Data		Compal Electronics, Inc.			
Issued Date		2012/01/17		Deciphered Date		2013/01/16	
<p>THIS SHEET OF ENGINEERING DRAWING IS THE PROPRIETARY PROPERTY OF COMPAL ELECTRONICS, INC. AND CONTAINS CONFIDENTIAL AND TRADE SECRET INFORMATION. THIS SHEET MAY NOT BE TRANSFERRED FROM THE CUSTODY OF THE COMPETENT DIVISION OF RESEARCH AND DEVELOPMENT TO ANY OTHER DIVISION OR TO ANY THIRD PARTY WITHOUT PRIOR WRITTEN CONSENT OF COMPAL ELECTRONICS, INC.</p>				Title			
				PROCESSOR(1/6) DMI,FDI,PEG			
				Document Number			Rev
				LA-8241P			1.0
				Date:			Wednesday, February 01, 2012
				Sheet		33 of 56	

GFX PCIE LANE REVERSAL

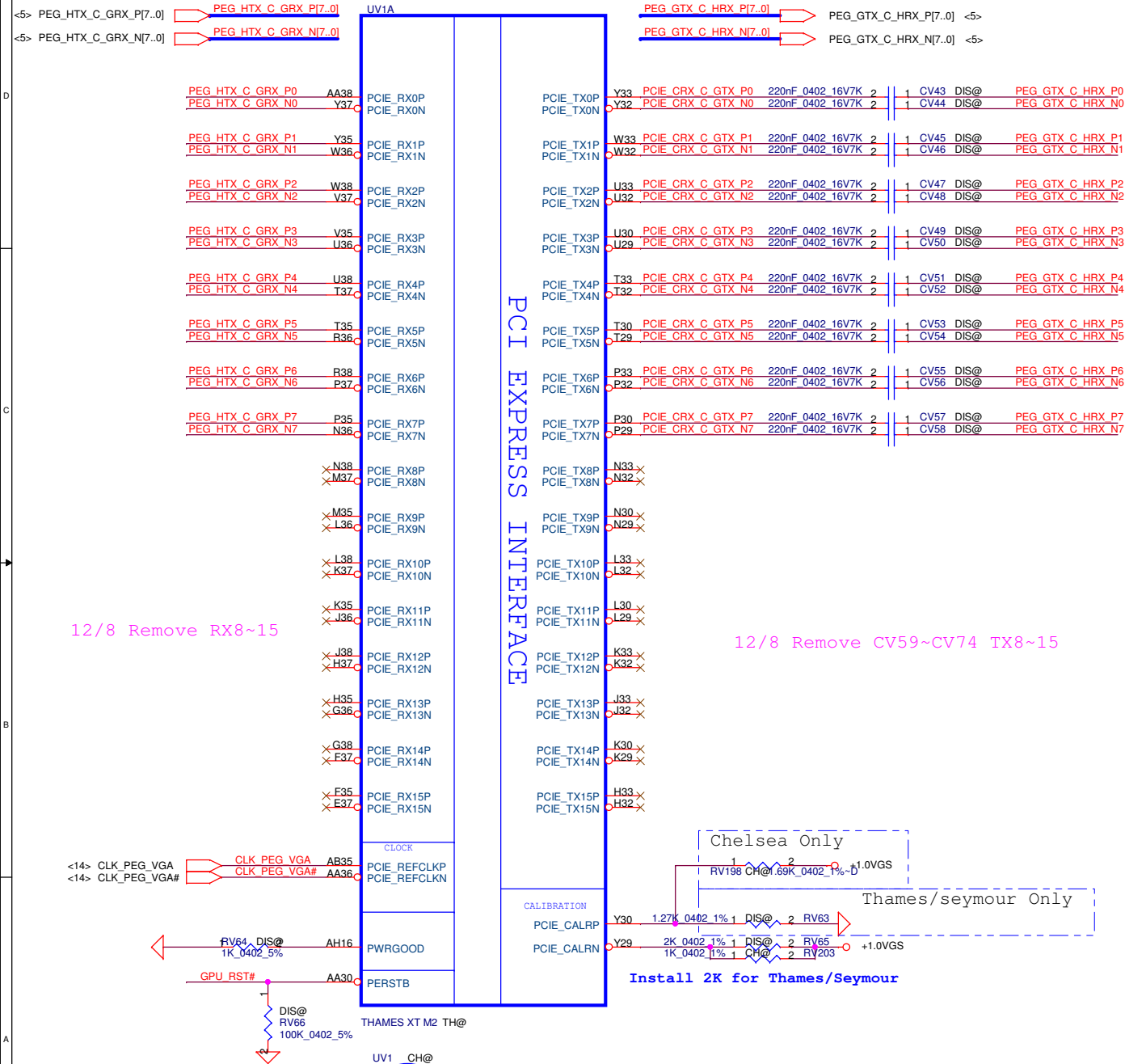

LVDS Interface

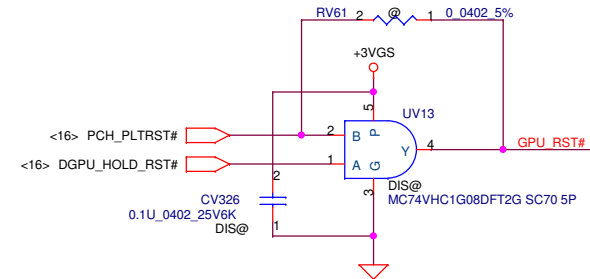
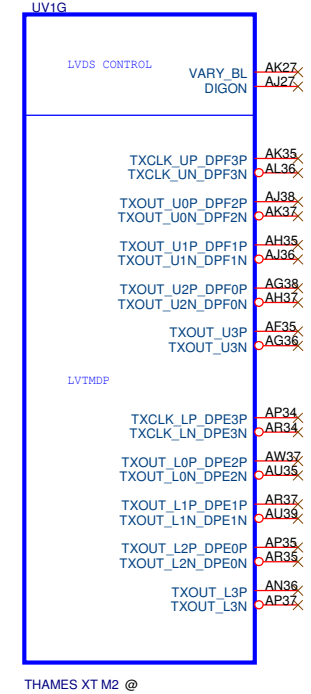

Security Classification		Compal Secret Data		Compal Electronics, Inc.	
Issued Date	2012/01/17	Deciphered Date	2013/01/16	Title	ATI SeymourXT_M2_PCIE/LVDS
THIS SHEET OF ENGINEERING DRAWING IS THE PROPRIETARY PROPERTY OF COMPAL ELECTRONICS, INC. AND CONTAINS CONFIDENTIAL AND TRADE SECRET INFORMATION. THIS SHEET MAY NOT BE TRANSFERRED FROM THE CUSTODY OF THE COMPETENT DIVISION OF R&D DEPARTMENT WITHOUT THE AUTHORIZATION OF COMPAL ELECTRONICS, INC. NEITHER THIS SHEET NOR THE INFORMATION IT CONTAINS MAY BE USED IN ANY MANNER TO REPRODUCE OR MIMIC THE DESIGN OR INVENTION OF COMPAL ELECTRONICS, INC.				Document Number	LA-8241P
Date: Wednesday, February 01, 2012				Sheet	34 of 56

Vendor	VRAM_ID0	VRAM_ID1	VRAM_ID2	
64MX16 (1G)	Hynix 1GB PN-SA000041S3L	RV67	RV70	RV72
64MX16 (1G)	Samsung 1GB PN-SA00004GS1L	RV68	RV69	RV72
128M16 (2G)	Hynix 2GB PN-SA00003Y01L	RV67	RV70	RV71
128M16 (2G)	Samsung 2GB PN-SA000047Q1L	RV68	RV69	RV71
64MX16 (1G)	Micron 1GB PN-SA00004Y20L	RV67	RV69	RV71

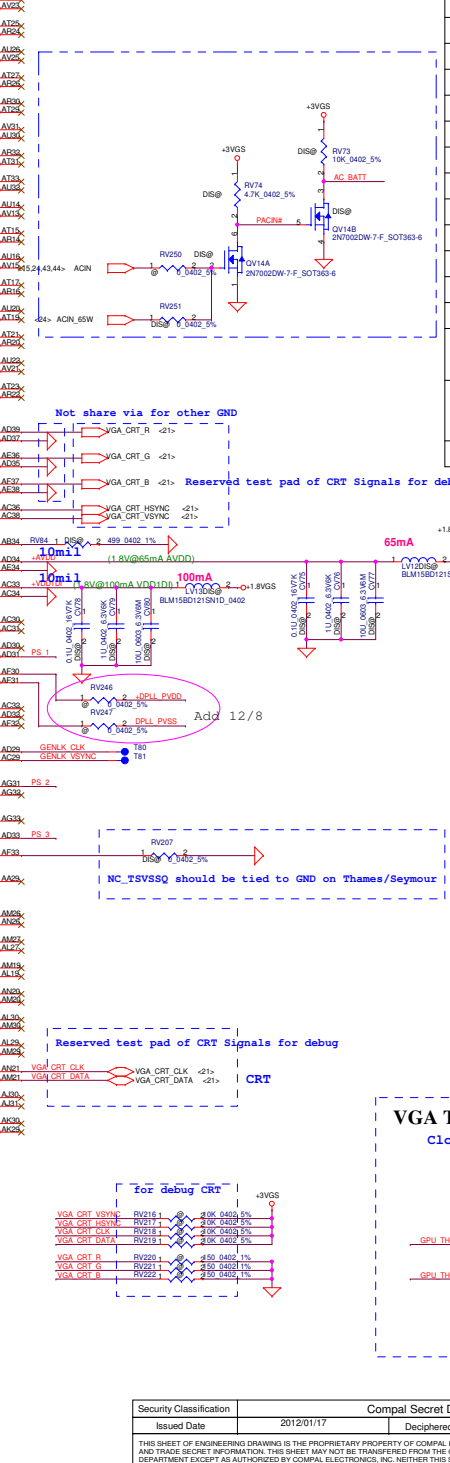
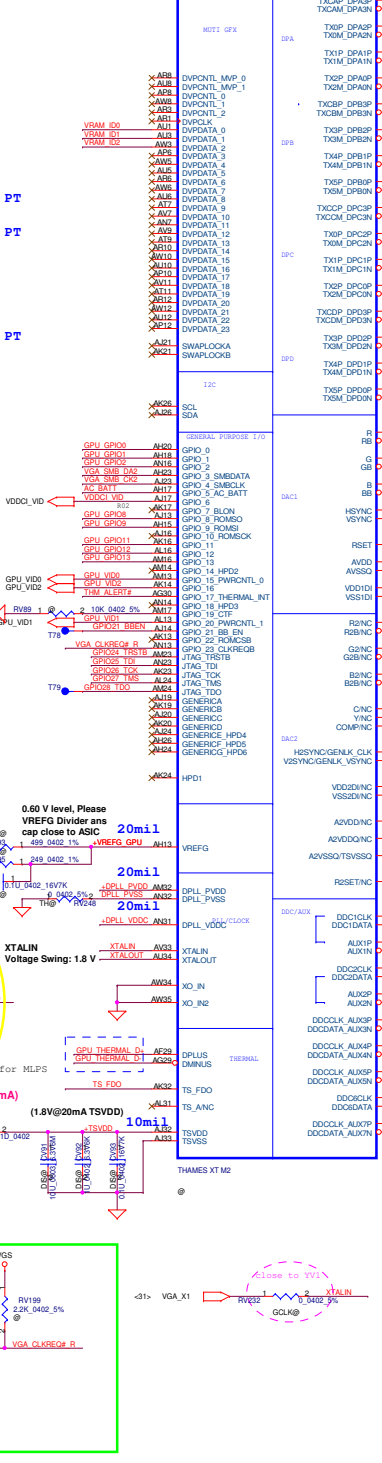
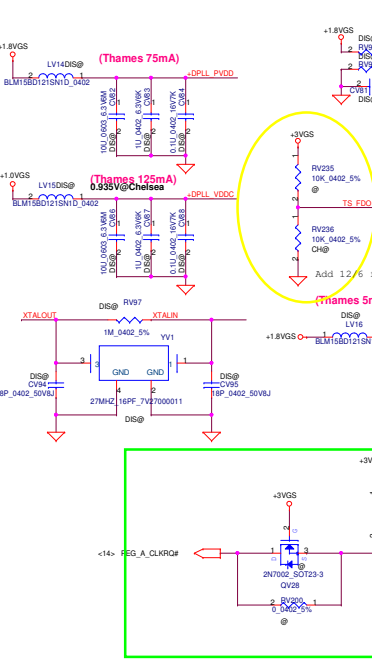
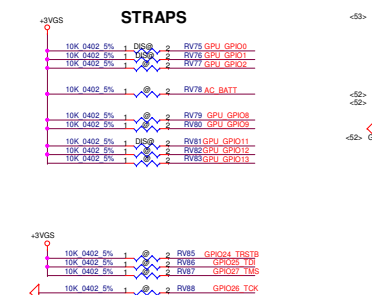

AMD RESERVED CONFIGURATION STRAPS			
ALLOW FOR PULLUP PADS FOR THESE STRAPS BUT DO NOT INSTALL RESISTOR. IF THESE GPIOs ARE USED, THEY MUST KEEP "LOW" AND NOT CONFLICT DURING RESET			
STRAPS	GPIO	DESCRIPTION OF DEFAULT SETTINGS	RECOMMENDED SETTINGS
TX_PWRS_ENB	GPIO0	POE FULL TX OUTPUT SWING	0: 50% swing 1: Full swing
TX_DEEMPH_EN	GPIO1	PCI TRANSMITTER DE-EMPHASIS	0: enable 1: enable
RSVD	GPIO2	Advertises PCIe speed when compliance test	0: 2.5GT/s 1: 5GT/s
RSVD	GPIO8	RESERVED	0
BF_VGA_DS	GPIO9	VGA ENABLED	0
RSVD	GPIO21	RESERVED	0
BIOS_ROM_EN	GPIO22, ROMCSB	ENABLE EXTERNAL BIOS ROM	0: enable 1: enable
ROMCFG2(0)	GPIO[13:11]	SERIAL ROM TYPE OR MEMORY APERTURE SIZE SELECT	XXX
VP_DEVICE_STRAP_ENA	V2SYN	IGNORE VIP DEVICE STRAPS	0
RSVD	HSYN	HSYN	0
RSVD	GENERIC	GENERIC	0
ADD[1]	ADD[0]	ADD[1] ADD[0]	11

55mA@1.0V, in BACO mode

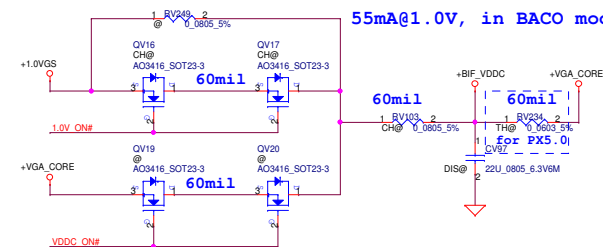

Power Sequence of Thames and Chelsea

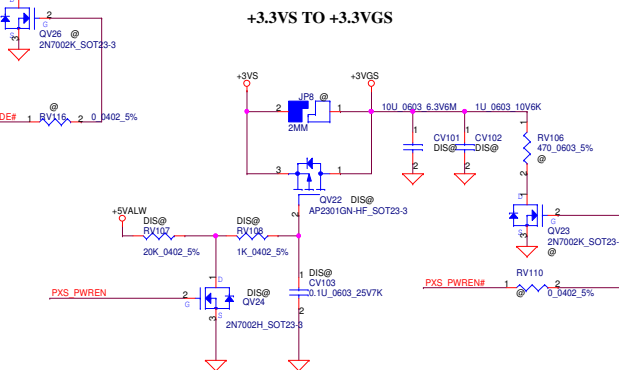
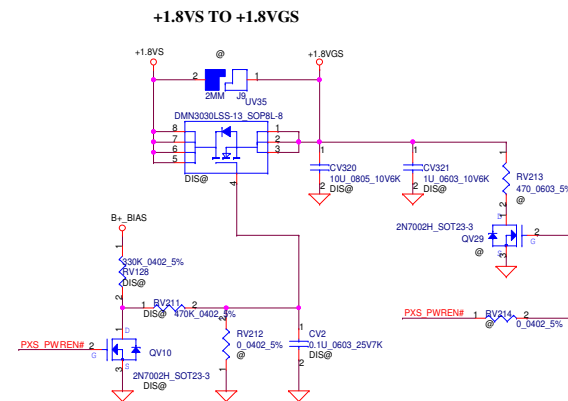
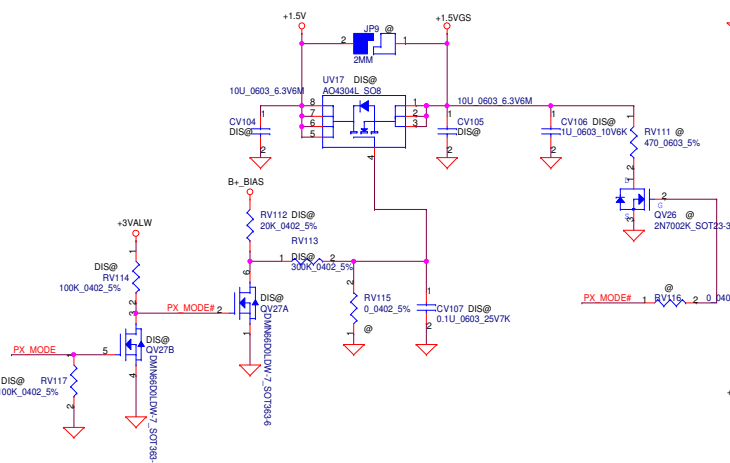
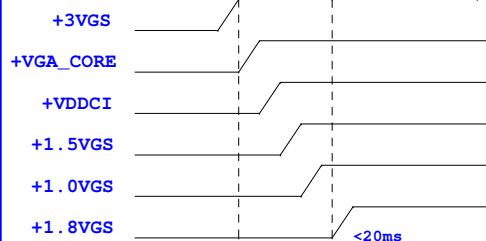

WWW.AliSaler.Com

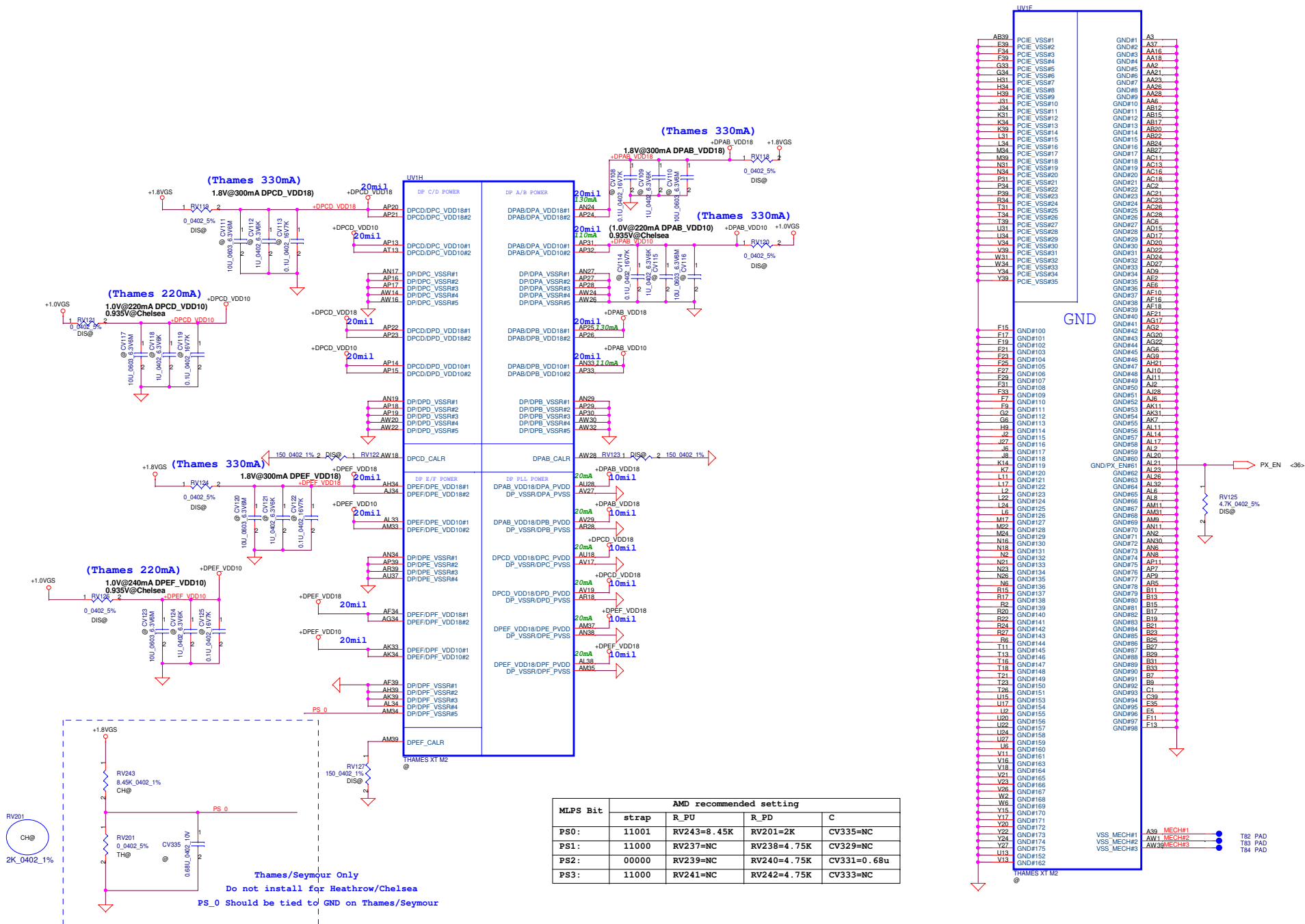

MLPS Bit	AMD recommended setting			
	strap	R_PU	R_PD	C
PS0:	11001	RV243=8.45K	RV201=2K	CV335=NC
PS1:	11000	RV237=NC	RV238=4.75K	CV329=NC
PS2:	00000	RV239=NC	RV240=4.75K	CV331=0.68u
PS3:	11000	RV241=NC	RV242=4.75K	CV333=NC

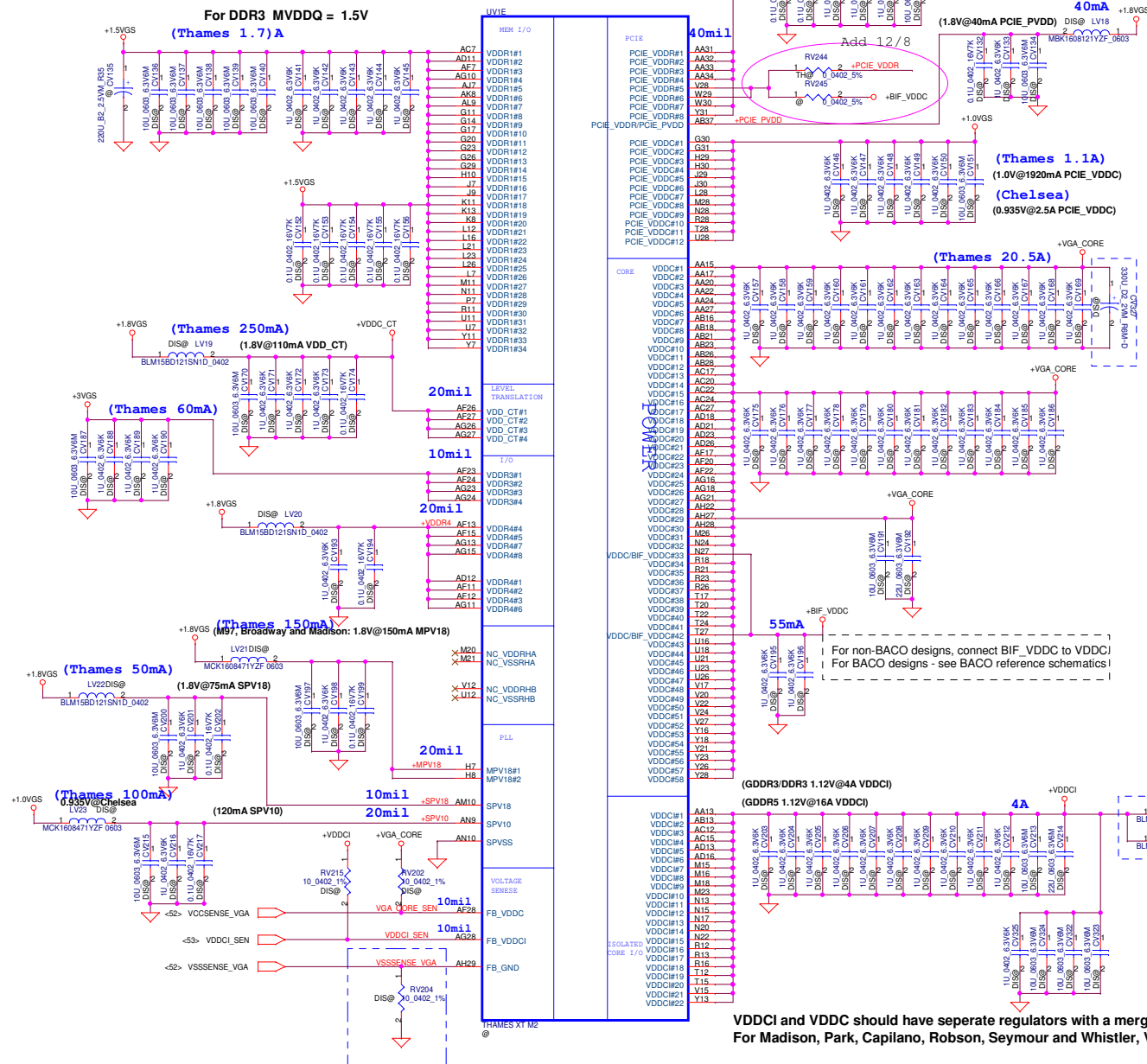



This basic topology should be used for DRAM_RST for DDR3/GDDR5. These Capacitors and Resistor values are an example only. The Series R and || Cap values will depend on the DRAM load and will have to be calculated for different Memory ,DRAM Load and board to pass Reset Signal Spec.

Place all these components very close to GPU (Within 25mm) and keep all component close to each Other (within 5mm) except Rser2

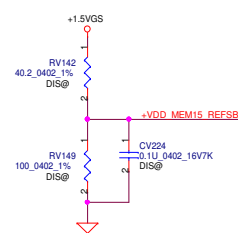
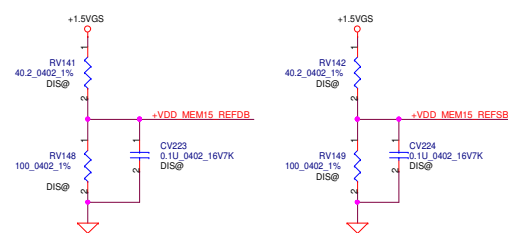
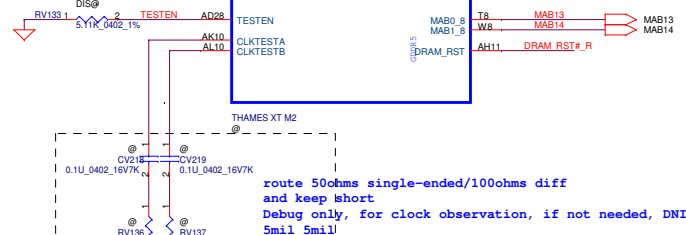

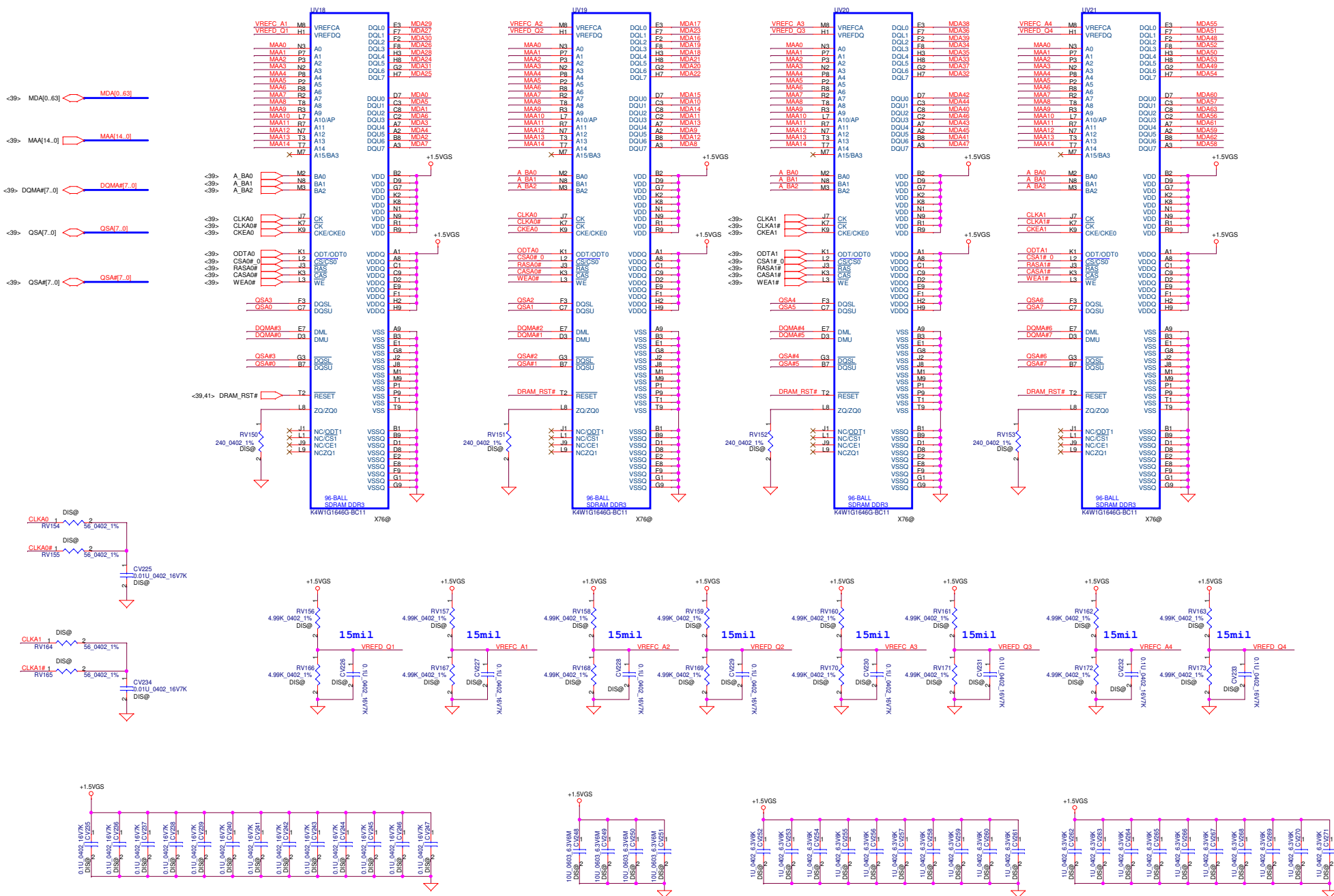

Security Classification		Compal Secret Data				Compal Electronics, Inc.						
Issued Date		2012/01/17		Deciphered Date		2013/01/16		Title				
THIS SHEET OF ENGINEERING DRAWING IS THE PROPRIETARY PROPERTY OF COMPAL ELECTRONICS, INC. AND CONTAINS CONFIDENTIAL AND TRADE SECRET INFORMATION. THIS SHEET MAY NOT BE TRANSFERRED FROM THE CUSTODY OF THE COMPETENT DIVISION OF R&D TO ANY OTHER DEPARTMENT OR PERSON WITHOUT THE WRITTEN CONSENT OF COMPAL ELECTRONICS, INC. IT IS NOT TO BE REPRODUCED OR TRANSMITTED IN ANY FORM OR BY ANY MEANS, ELECTRONIC OR MECHANICAL, INCLUDING PHOTOCOPYING, RECORDING, OR BY ANY INFORMATION STORAGE AND RETRIEVAL SYSTEM, WITHOUT THE WRITTEN CONSENT OF COMPAL ELECTRONICS, INC.						ATI SeymourXT M2 VRAM A						
						Size C	Document Number			LA-8241P		Rev
Date: Wednesday, February 01, 2012						Sheet	40	of	56			

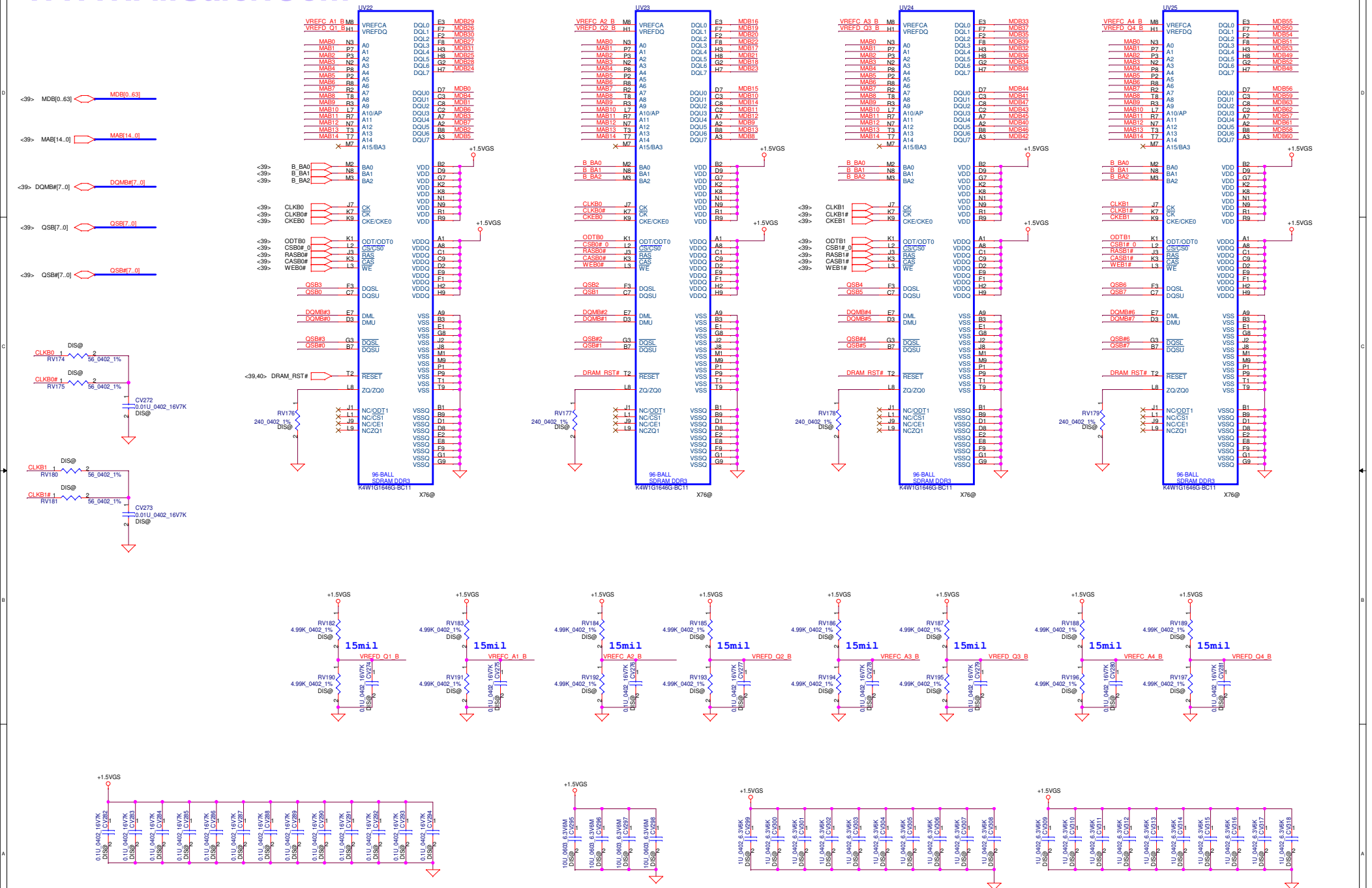

Security Classification		Compal Secret Data		Compal Electronics, Inc.		
Issued Date		2012/01/17	Deciphered Date		2013/01/16	
THIS SHEET OF ENGINEERING DRAWING IS THE PROPRIETARY PROPERTY OF COMPAL ELECTRONICS, INC. AND CONTAINS CONFIDENTIAL AND TRADE SECRET INFORMATION. THIS SHEET MAY NOT BE TRANSFERRED FROM THE CUSTODY OF THE COMPETENT DIVISION OF R&D WITHOUT THE WRITTEN CONSENT OF COMPAL ELECTRONICS, INC. NEITHER THIS SHEET NOR THE INFORMATION IT CONTAINS IS TO BE REPRODUCED OR TRANSMITTED IN ANY FORM OR BY ANY MEANS, ELECTRONIC OR MECHANICAL, INCLUDING PHOTOCOPYING, RECORDING, OR BY ANY INFORMATION STORAGE AND RETRIEVAL SYSTEM.				Title		
				ATI SeymourXT M2 VRAM B		
Size C		Document Number		LA-8241P		
Date:		Wednesday, February 01, 2012		Sheet	41 of 56	
Rev		1.0				

Version Change List (P. I. R. List)

Page 1

[illegible]

Security Classification		Compal Secret Data		Compal Electronics, Inc.		
Issued Date	2012/01/17	Deciphered Date	2013/01/16	Title HW-PIR		
THIS SHEET OF ENGINEERING DRAWING IS THE PROPRIETARY PROPERTY OF COMPAL ELECTRONICS, INC. AND CONTAINS CONFIDENTIAL AND TRADE SECRET INFORMATION. THIS SHEET MAY NOT BE TRANSFERRED FROM THE CUSTODY OF THE COMPETENT DIVISION OF R&D TO ANY OTHER EXCEPT AS AUTHORIZED BY COMPAL ELECTRONICS, INC. NEITHER THIS SHEET NOR THE INFORMATION IT CONTAINS IS TO BE USED, REPRODUCED, COPIED, OR ANY MANNER, WITHOUT THE PRIOR WRITTEN CONSENT OF COMPAL ELECTRONICS, INC.				Size	Document Number	Rev 1.0
				Date:	Wednesday, February 01, 2012	Sheet 42 of 56

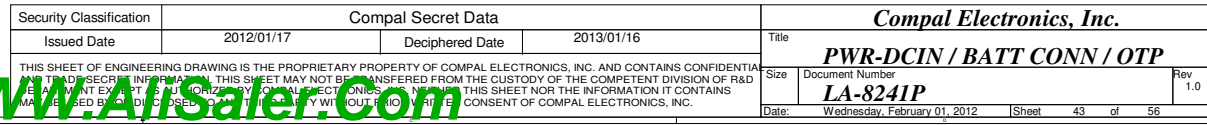

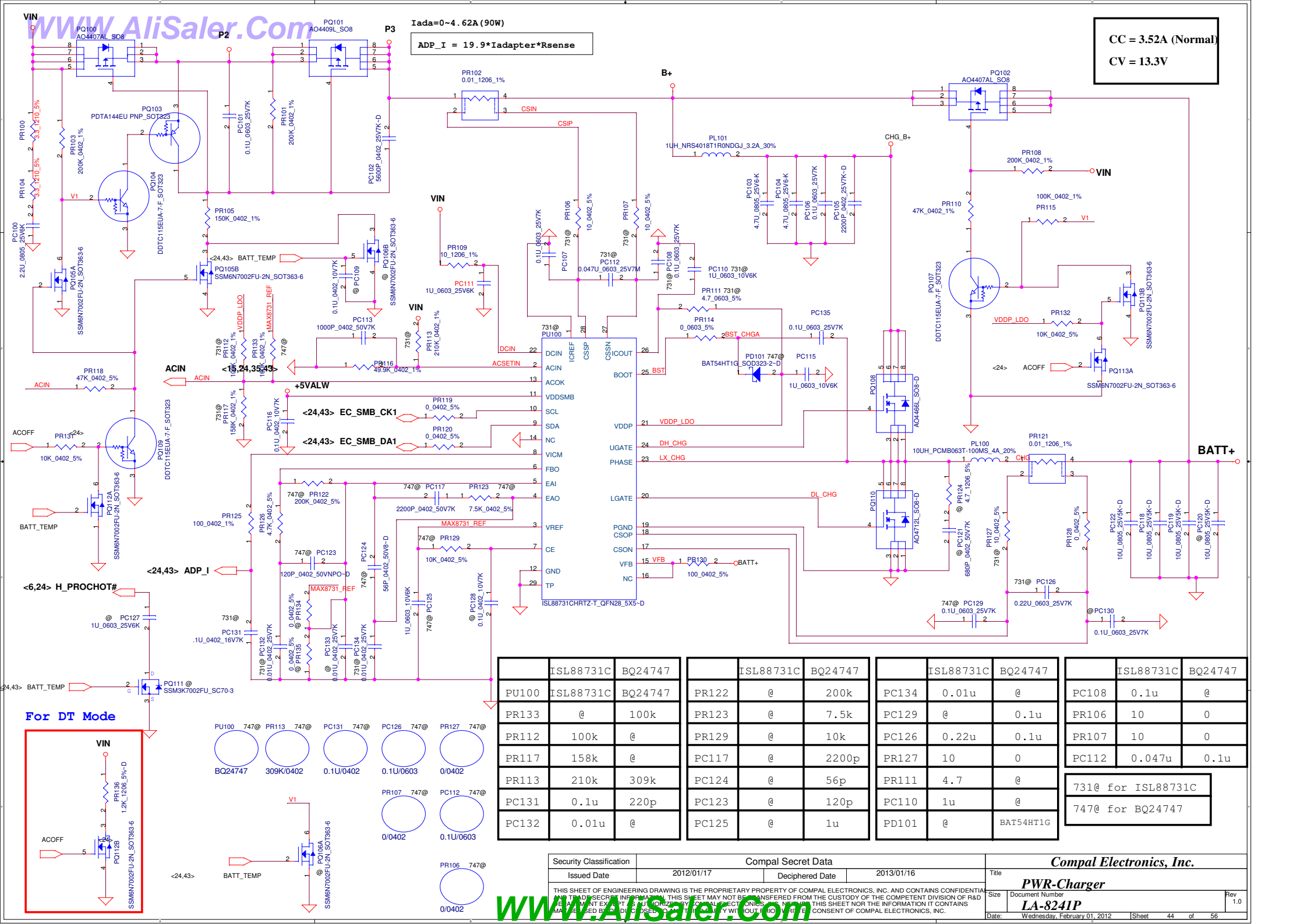

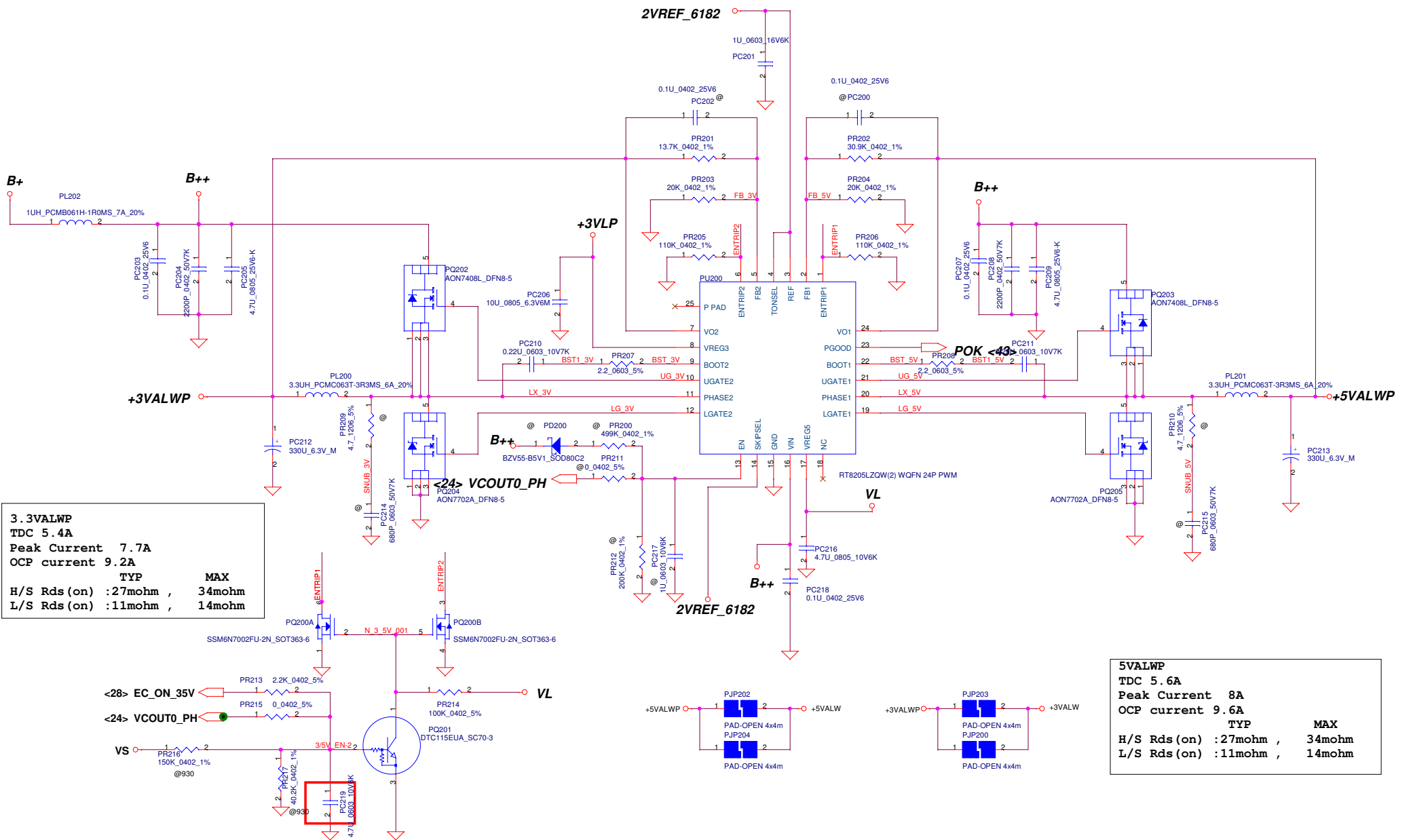

Security Classification	Compal Secret Data			Compal Electronics, Inc.	
Issued Date	2012/01/17	Deciphered Date	2013/01/16	Title	PWR-3VALWP/5VALWP
THIS SHEET OF ENGINEERING DRAWING IS THE PROPRIETARY PROPERTY OF COMPAL ELECTRONICS, INC. AND CONTAINS CONFIDENTIAL AND TRADE SECRET INFORMATION. THIS SHEET MAY NOT BE TRANSFERRED FROM THE CUSTODY OF THE COMPETENT DIVISION OF R&D DEPARTMENT EXCEPT AS AUTHORIZED BY COMPAL ELECTRONICS, INC. NEITHER THIS SHEET NOR THE INFORMATION IT CONTAINS SHALL BE DISCLOSED TO ANY THIRD PARTY WITHOUT PRIOR WRITTEN CONSENT OF COMPAL ELECTRONICS, INC.				Document Number	LA-8241P
				Date	Wednesday, February 01, 2012
				Sheet	45 of 56
				Rev	1.0

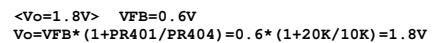

Security Classification		Compal Secret Data		Compal Electronics, Inc. PWR-1.8VSP	
Issued Date	2012/01/17	Deciphered Date	2013/01/16	Title	
THIS SHEET OF ENGINEERING DRAWING IS THE PROPRIETARY PROPERTY OF COMPAL ELECTRONICS, INC. AND CONTAINS CONFIDENTIAL AND TRADE SECRET INFORMATION. THIS SHEET MAY NOT BE TRANSFERRED FROM THE CUSTODY OF THE COMPETENT DIVISION OF R&D TO ANY OTHER EXTERNAL OR INTERNAL ORGANIZATION WITHOUT THE WRITTEN CONSENT OF COMPAL ELECTRONICS, INC.				Size	Document Number
				LA-8241P	
				Date:	Wednesday, February 01, 2012
				Sheet	46 of 56

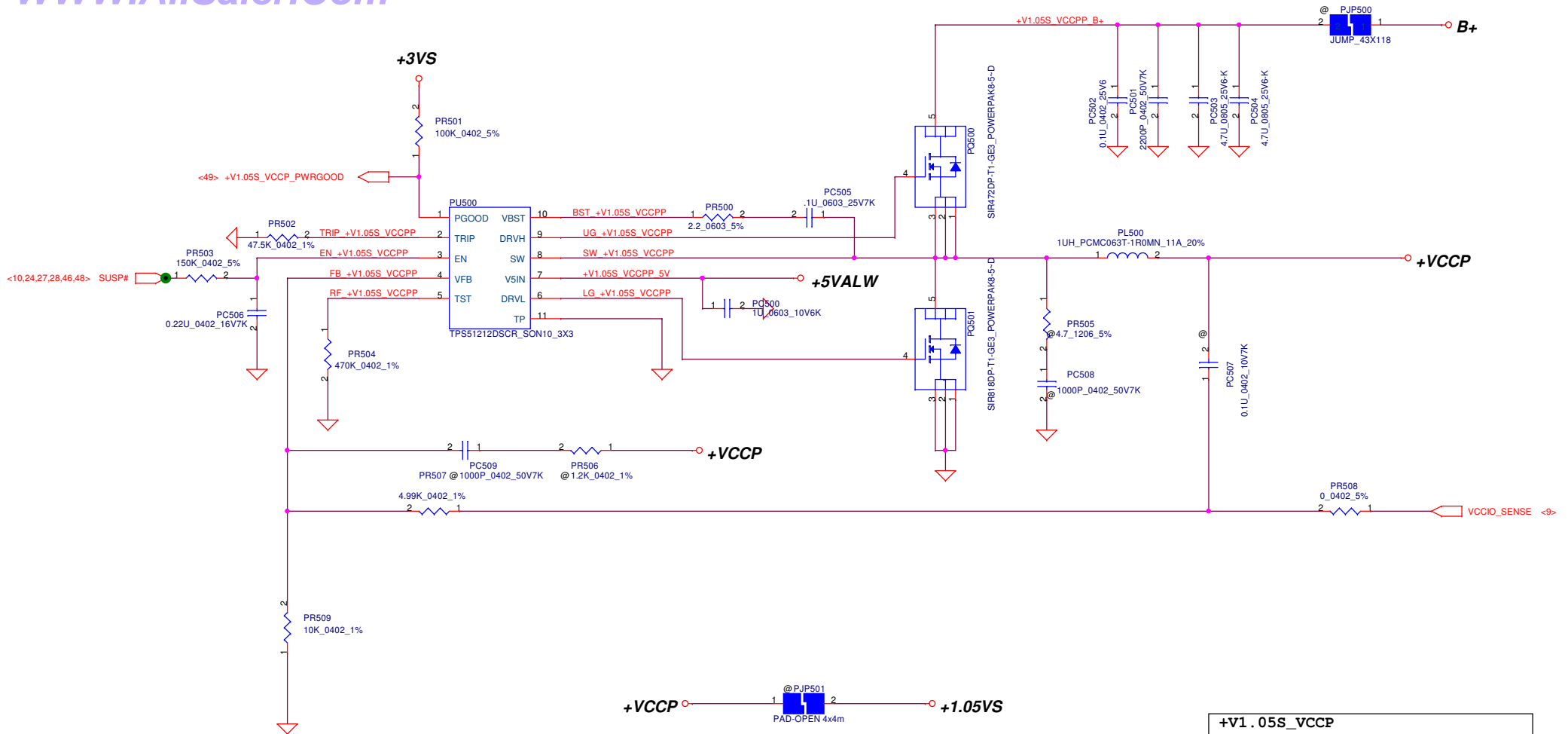

Security Classification		Compal Secret Data		Compal Electronics, Inc.	
Issued Date	2012/01/17	Deciphered Date	2013/01/16	Title	PWR-V1.05S_VCCPP
THIS SHEET OF ENGINEERING DRAWING IS THE PROPRIETARY PROPERTY OF COMPAL ELECTRONICS, INC. AND CONTAINS CONFIDENTIAL AND TRADE SECRET INFORMATION. THIS SHEET MAY NOT BE TRANSFERRED FROM THE CUSTODY OF THE COMPETENT DIVISION OF R&D DEPARTMENT EXCEPT AS AUTHORIZED BY COMPAL ELECTRONICS, INC. NEITHER THIS SHEET NOR THE INFORMATION IT CONTAINS SHALL BE DISCLOSED TO ANY THIRD PARTY WITHOUT THE WRITTEN CONSENT OF COMPAL ELECTRONICS, INC.				Size	Document Number
				Date	Wednesday, February 01, 2012
				Sheet	47 of 56
				Rev	1.0

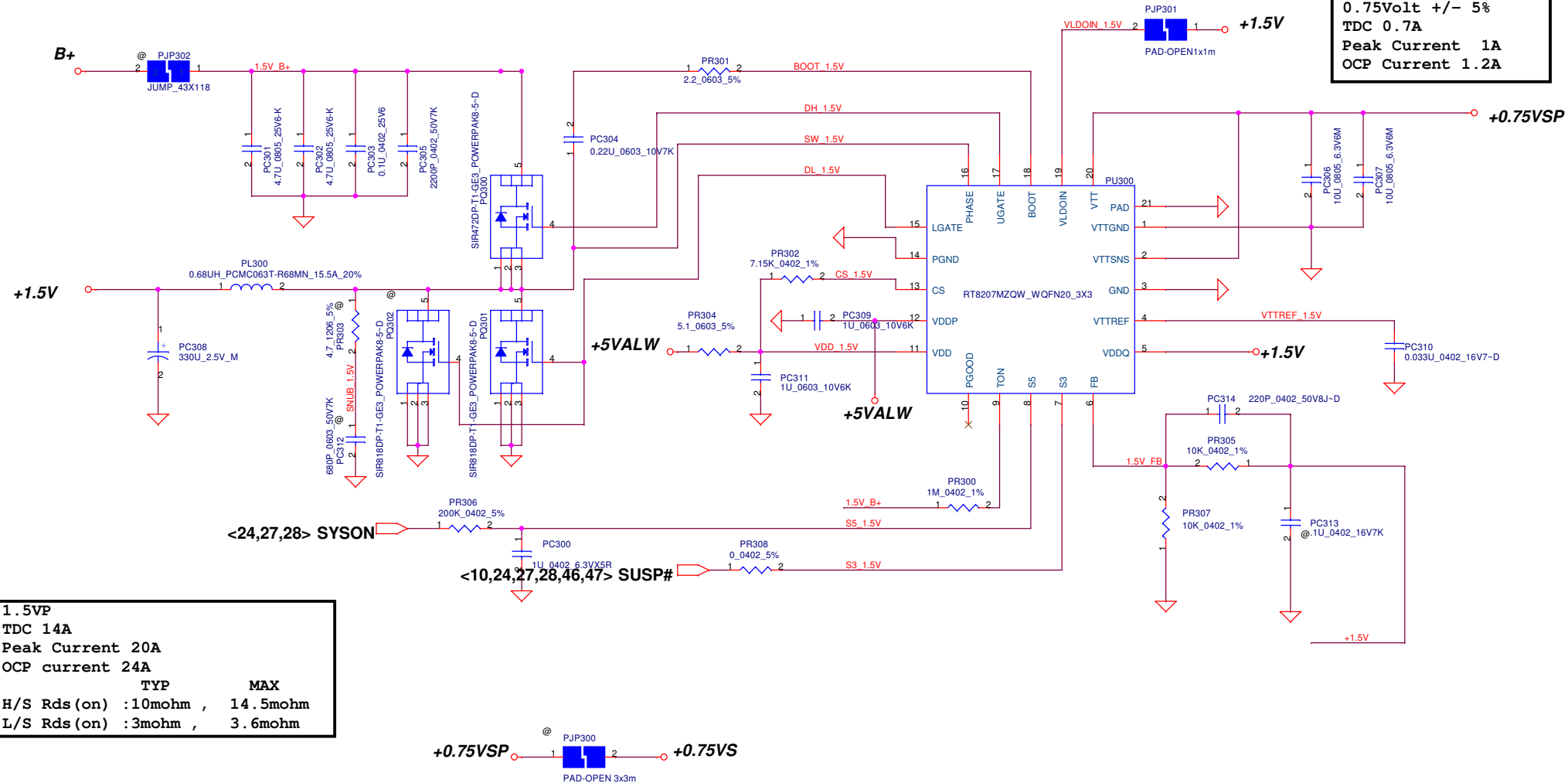

Security Classification		Compal Secret Data		Compal Electronics, Inc.	
Issued Date	2012/01/17	Deciphered Date	2013/01/16	Title	PWR-1.5V/0.75VSP
THIS SHEET OF ENGINEERING DRAWING IS THE PROPRIETARY PROPERTY OF COMPAL ELECTRONICS, INC. AND CONTAINS CONFIDENTIAL AND TRADE SECRET INFORMATION. THIS SHEET MAY NOT BE TRANSFERRED FROM THE CUSTODY OF THE COMPETENT DIVISION OF R&D DEPARTMENT EXCEPT AS AUTHORIZED BY COMPAL ELECTRONICS, INC. NEITHER THIS SHEET NOR THE INFORMATION IT CONTAINS SHALL BE DISCLOSED TO ANY THIRD PARTY WITHOUT THE WRITTEN CONSENT OF COMPAL ELECTRONICS, INC.				Size	Document Number
				LA-8241P	Rev 1.0
				Date	Wednesday, February 01, 2012
				Sheet	48 of 56

output voltage adjustable network

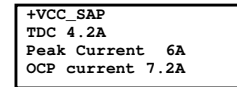

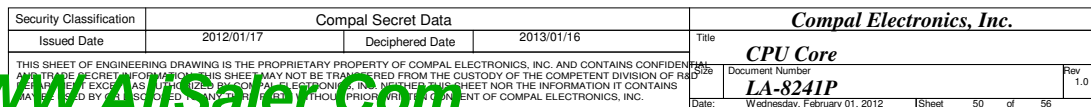

VCC_core		
TDC 32A		
Peak Current	53A	
OCP current	65	
Load line	-1.9mV/A	
FSW=300kHz		
DCR 1.1mohm	+/-5%	
	TYP	MAX
H/S Rds(on)	:10mohm	, 14.5mohm
L/S Rds(on)	:3mohm	, 3.6mohm

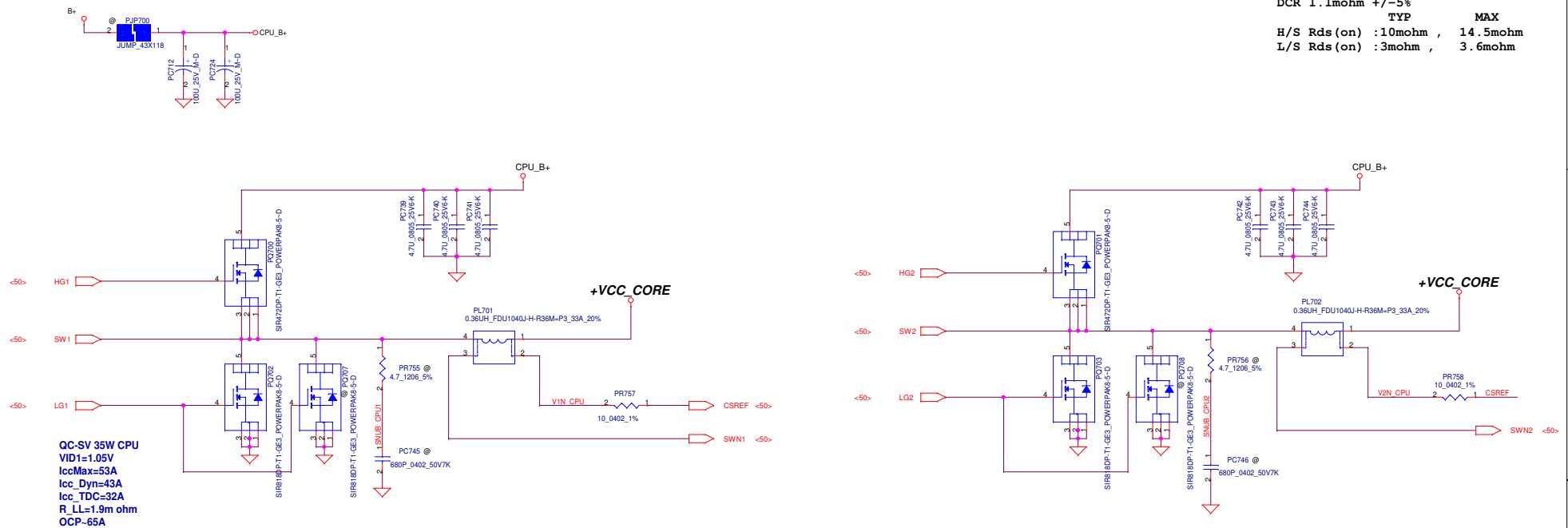

+VCC_GFXCORE_AXG
TDC 21.5A
Peak Current 33A
OCP current 40A
Load line -3.9mV/A
FSW=300kHz
DCR 1.1mohm +/-5%

	TYP	MAX
H/S Rds(on)	:10mohm	:14.5mohm
L/S Rds(on)	:3mohm	:3.6mohm

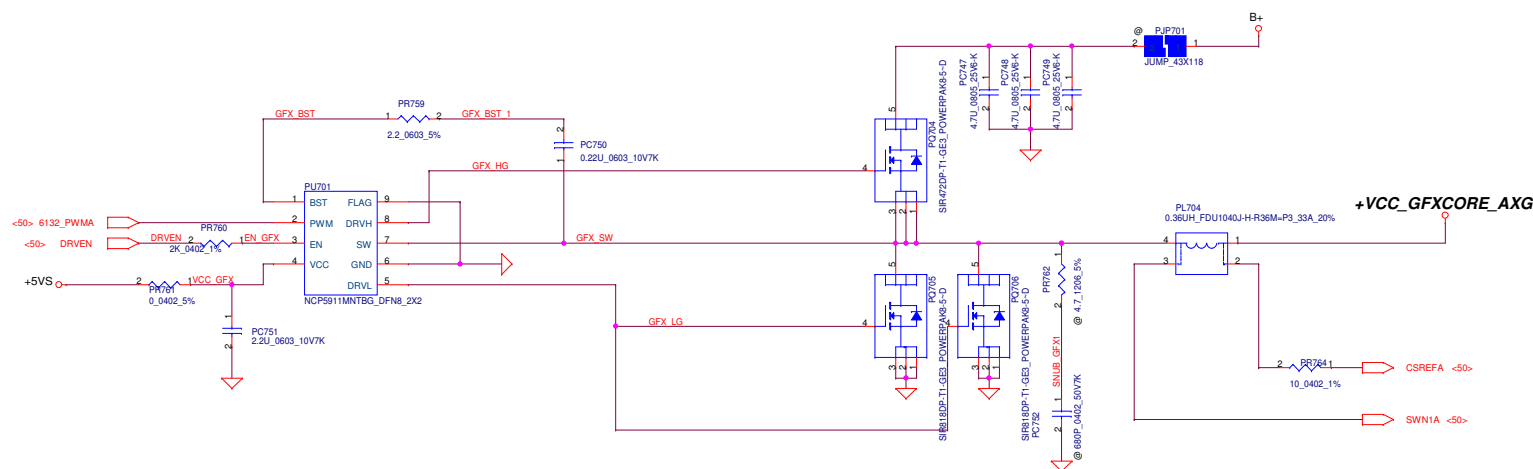

Security Classification		Compal Secret Data		Compal Electronics, Inc.			
Issued Date	2012/01/17	Deciphered Date	2013/01/16	Title			
THIS SHEET OF ENGINEERING DRAWING IS THE PROPRIETARY PROPERTY OF COMPAL ELECTRONICS, INC. AND CONTAINS CONFIDENTIAL AND TRADE SECRET INFORMATION. THIS SHEET MAY NOT BE TRANSFERRED FROM THE CUSTODY OF THE COMPETENT DIVISION OF R&D TO ANY OTHER DEPARTMENT EXCEPT AS AUTHORIZED BY COMPAL ELECTRONICS, INC. NEITHER THIS SHEET NOR THE INFORMATION IT CONTAINS IS TO BE USED OR REPRODUCED IN ANY MANNER OR BY ANY MEANS WITHOUT PRIOR WRITTEN CONSENT OF COMPAL ELECTRONICS, INC.				PWR-VCC SAP			
				Size	Document Number	Rev	
				LA-8241P		1.0	
Date:				Wednesday, February 01, 2012		Sheet	51 of 56

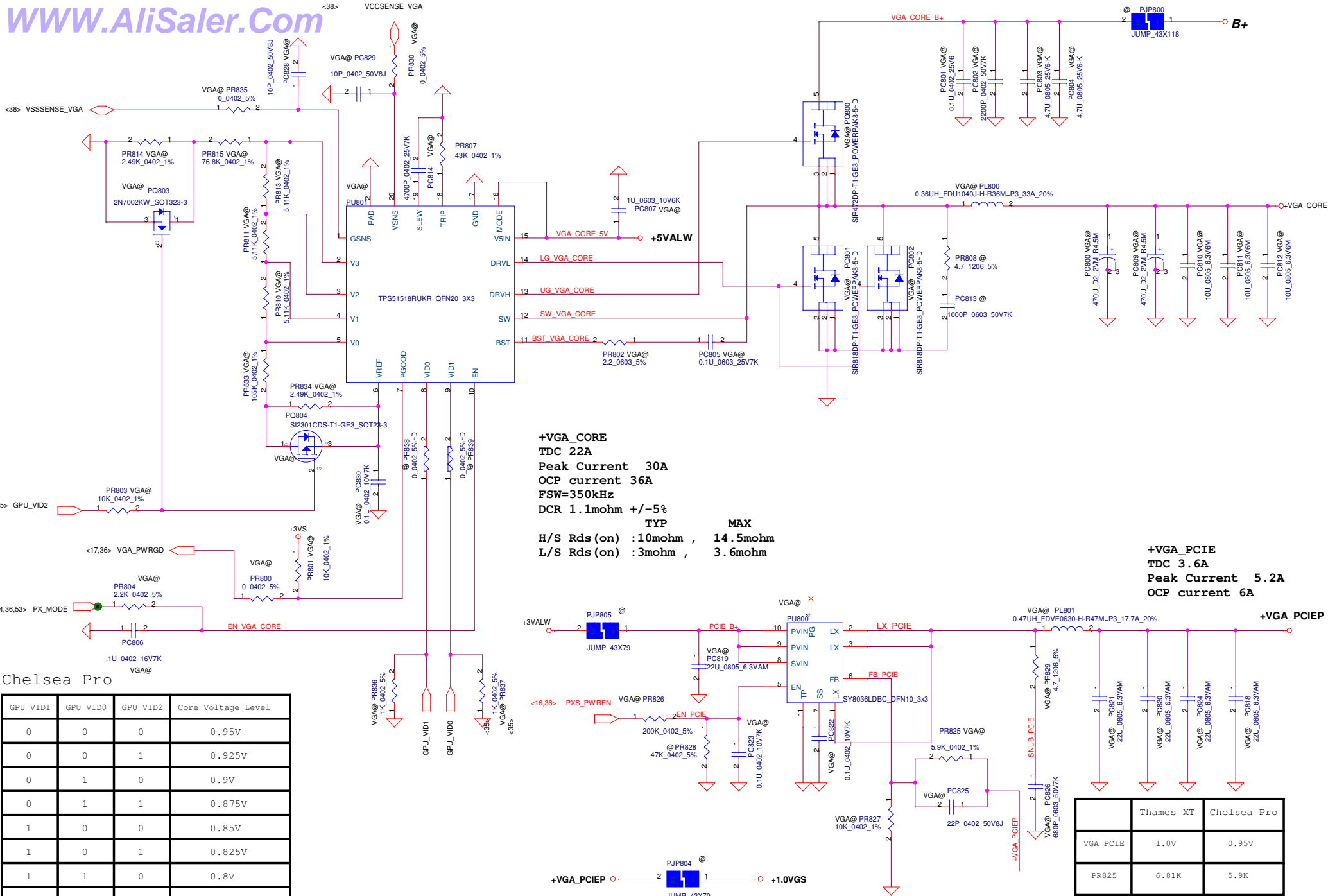

+VDDCI
TDC 2.8A
Peak Current 4A
OCP current 6A

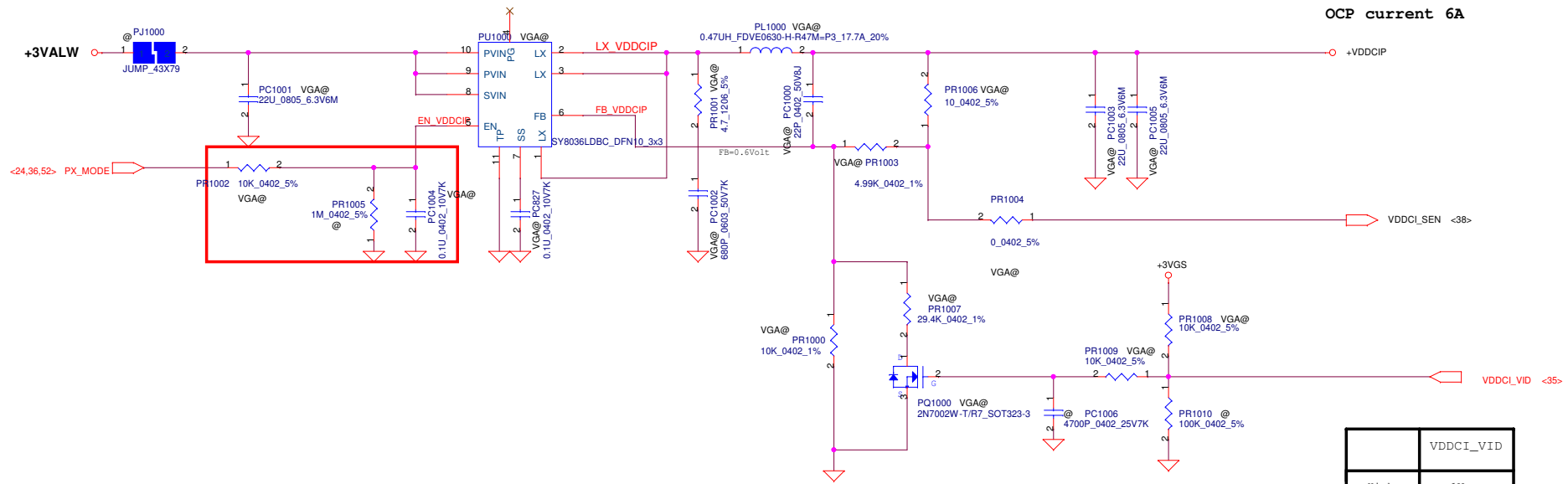

	VDDCI_VID
High	1V
Low	0.9V

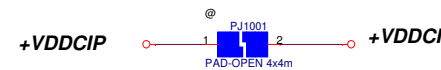

+VCC_CORE

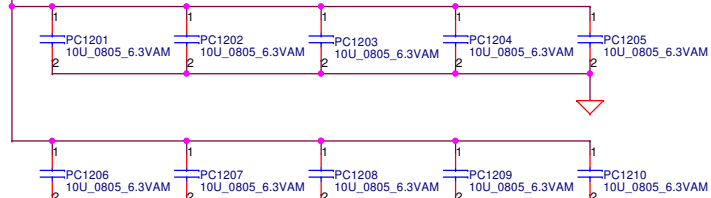

+VCC_CORE

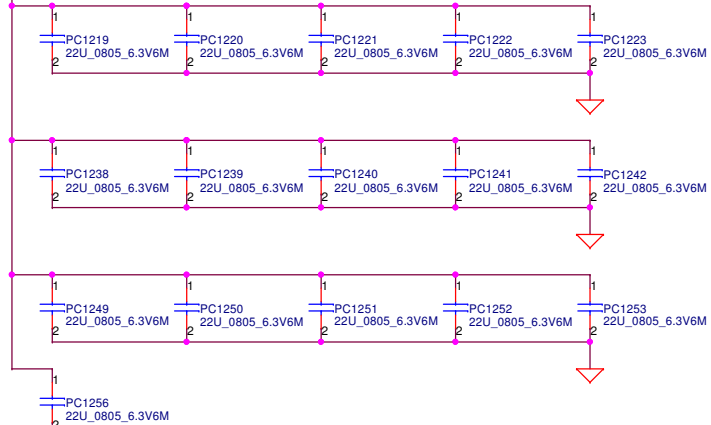

+VCC_CORE

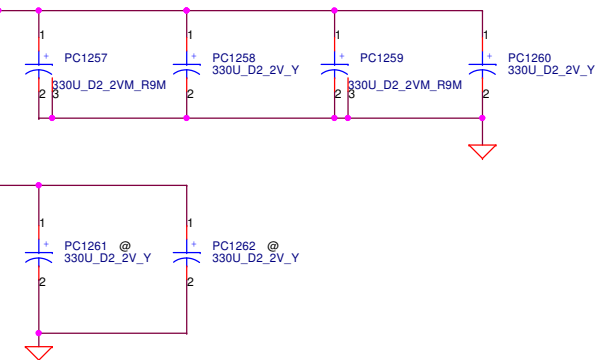

+VCC_GFXCORE_AXG

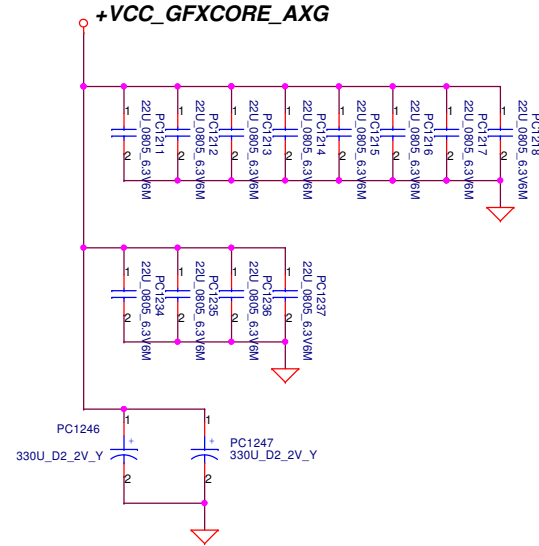

Below is 458544_CRV_PDDG_0.5 Table 5-8.

Socket Bottom	5 x 22 μ F (0805) 5 x (0805) no-stuff sites
Socket Top	7 x 22 μ F (0805) 2 x (0805) no-stuff sites

+VCCP

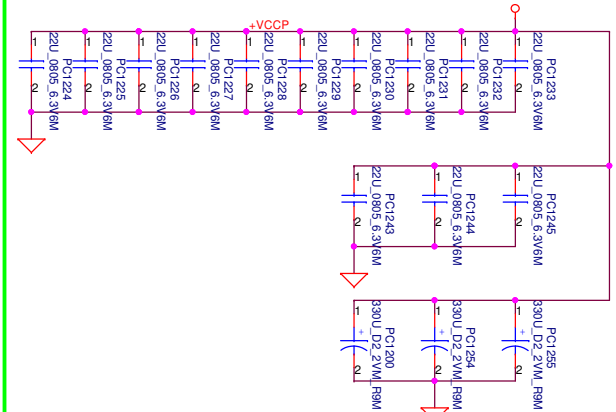

Security Classification		Compal Secret Data		Compal Electronics, Inc.	
Issued Date	2012/01/17	Deciphered Date	2013/01/16	Title	PROCESSOR DECOUPLING
THIS SHEET OF ENGINEERING DRAWING IS THE PROPRIETARY PROPERTY OF COMPAL ELECTRONICS, INC. AND CONTAINS CONFIDENTIAL AND TRADE SECRET INFORMATION. THIS SHEET MAY NOT BE TRANSFERRED FROM THE CUSTODY OF THE COMPETENT DIVISION OF R&D DEPARTMENT EXCEPT AS AUTHORIZED BY COMPAL ELECTRONICS, INC. NEITHER THIS SHEET NOR THE INFORMATION IT CONTAINS SHALL BE DISCLOSED TO ANY THIRD PARTY WITHOUT PRIOR WRITTEN CONSENT OF COMPAL ELECTRONICS, INC.				Size	Document Number
					LA-8241P
				Date	Wednesday, February 01, 2012
				Sheet	54 of 56
				Rev	1.0

Power block

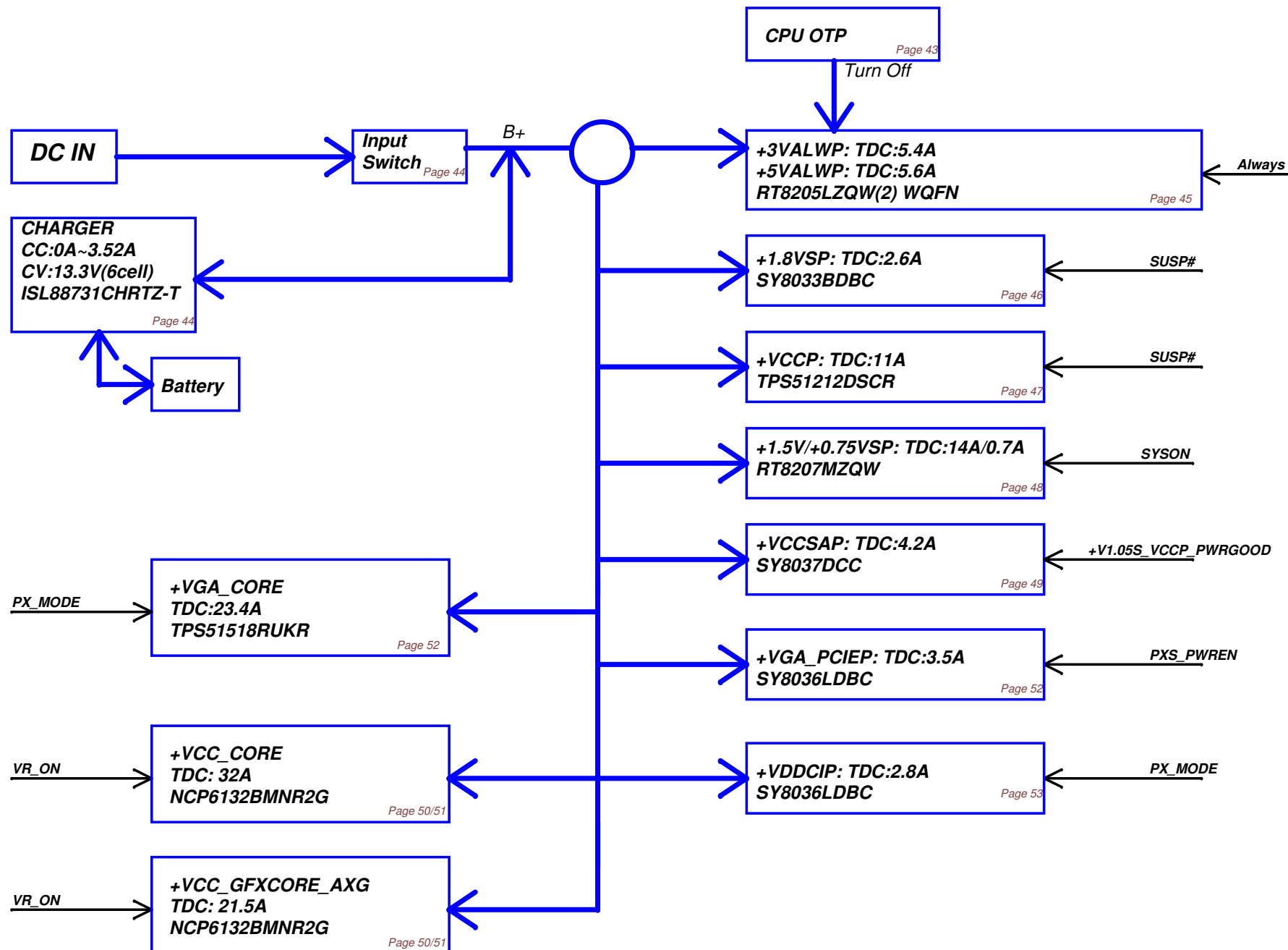

Security Classification		Compal Secret Data		Compal Electronics, Inc.	
Issued Date	2012/1/17	Deciphered Date	2013/1/16	Title	
THIS SHEET OF ENGINEERING DRAWING IS THE PROPRIETARY PROPERTY OF COMPAL ELECTRONICS, INC. AND CONTAINS CONFIDENTIAL AND TRADE SECRET INFORMATION. THIS SHEET MAY NOT BE TRANSFERRED FROM THE CUSTODY OF THE COMPETENT DIVISION OF R&D DEPARTMENT EXCEPT AS AUTHORIZED BY COMPAL ELECTRONICS, INC. NEITHER THIS SHEET NOR THE INFORMATION IT CONTAINS MAY BE USED BY OR DISCLOSED TO ANY THIRD PARTY WITHOUT PRIOR WRITTEN CONSENT OF COMPAL ELECTRONICS, INC.				Document Number	Rev
				LA-8241P	0.2
				Date: Wednesday, February 01, 2012	Sheet 55 of 56

Security Classification				Compal Secret Data				Compal Electronics, Inc.			
Issued Date		2012/01/17		Deciphered Date		2013/01/16		Title			
THIS SHEET OF ENGINEERING DRAWING IS THE PROPRIETARY PROPERTY OF COMPAL ELECTRONICS, INC. AND CONTAINS CONFIDENTIAL AND TRADE SECRET INFORMATION. THIS SHEET MAY NOT BE TRANSFERRED FROM THE CUSTODY OF THE COMPETENT DIVISION OF R&D DEPARTMENT. ANY REPRODUCTION, COPIING, OR RECREATION OF THIS SHEET NOR THE INFORMATION IT CONTAINS WITHOUT THE WRITTEN CONSENT OF COMPAL ELECTRONICS, INC.								PWR-PIR		Rev	
								Document Number		1.0	
								LA-8241P			
Date:								Wednesday, February 01, 2012		Sheet 56 of 56	